

JCI: Consolidation still in Upchannel



IHSG is Testing 7400 again

Indeks kemarin menguat dan mencoba menembus 7400. Jika berhasil, maka trend kenaikan berlanjut ke arah 7460-7500. Saat ini masih konsolidasi di 7275-7400.

Untuk hari ini Analis Teknikal menyukai saham-saham BBRI, BBNI, AMMN, INKP dan PNLF dengan rating trading buy. Sementara TLKM dengan rating trading buy.

Day Trading Picks

Top Picks Today (Technical):

BBRI (6250); BUY-TP @6300-6425; Cutloss <6175
 BBNI (5925); BUY-TP @5975-6050; Cutloss <5825
 AMMN (8850); BUY-TP @9000-9100; Cutloss <8700
 INKP (9675); BUY-TP @9925-10325; Cutloss <9500
 PNLF (296); BUY-TP @312-328; Cutloss <280
 TLKM (3730); SELL-TP @3680-3620; Cover >3800
 <DISC. ON>



M. Alfatih, CFTe, CSA,
CTA, CTAD, CIB
+62 21 2854 8129
m.alfatih@samuel.co.id

JCI Today's Top10 Value

Saham	Last Price	1D %Ch	Pivot	Support 2	Support 1	Resistance 1	Resistance 2
TLKM	3730	-4.4%	3773	3963	3657	3847	3963
BBRI	6250	2.0%	6208	6333	6167	6292	6333
BBCA	10075	-0.2%	10025	10175	9975	10125	10175
BMRI	7250	2.8%	7167	7417	7083	7333	7417
AMMN	8850	0.9%	8817	9017	8733	8933	9017
BBNI	5925	1.3%	5892	5992	5858	5958	5992
PNLF	296	16.5%	287	349	261	323	349
ASII	5350	-0.5%	5367	5467	5308	5408	5467
BBTN	1585	1.6%	1565	1635	1540	1610	1635
BHAT	416	-0.5%	417	431	409	423	431

Top Net Foreign Order Buy

	Daily	Weekly	Monthly	Quarterly
1	BBRI	BBRI	AMRT	AMRT
2	AMRT	AMRT	ITMA	ITMA
3	ITMA	ASII	TPIA	TPIA
4	TPIA	BMRI	BMRI	BMRI
5	PGAS	BBTN	BRIS	BRIS
6	PNLF	GOTO	BBRI	BBRI
7	GOTO	TPIA	MEDC	MEDC
8	BBTN	PGAS	ADRO	ADRO
9	BNGA	ITMA	MAPI	MAPI
10	AMMN	CTRA	CTRA	CTRA
11	BRIS	AKRA	AMMN	AMMN
12	ADRO	GJTL	BFIN	BFIN
13	BRPT	BRIS	ACES	ACES
14	EXCL	ACES	ISAT	ISAT
15	BREN	PGEO	BREN	BREN

Source:SamuelStar,BursaEfekIndonesia

Top Net Foreign Order Sell

	Daily	Weekly	Monthly	Quarterly
1	TLKM	BBCA	BBCA	BBCA
2	BBCA	TLKM	MDKA	MDKA
3	BBNI	MDKA	TLKM	TLKM
4	ASII	ANTM	BBNI	BBNI
5	MDKA	BBNI	SMGR	SMGR
6	UNTR	UNTR	MBMA	MBMA
7	BMRI	INCO	KLBF	KLBF
8	ITMG	MEDC	CUAN	CUAN
9	KLBF	MBMA	INCO	INCO
10	INCO	MTEL	ASII	ASII
11	ANTM	AVIA	BTPS	BTPS
12	PTBA	PTBA	UNTR	UNTR
13	ISAT	PWON	BUKA	BUKA
14	AVIA	JPFA	INDF	INDF
15	JSMR	TINS	JPFA	JPFA

Source:SamuelStar,BursaEfekIndonesia

Chart Recommendations

Buy	LastPrice	1D%Ch	Target 1	Target 2	Stop	Rationale
BBRI	6250	2.04	6300	6425	6175	Buying with volume in consolidation



BBRI (6250); BUY-TP @6300-6425; Cutloss <6175. Buying with volume in consolidation (pattern since Feb24)

Buy	Last Price	1D%Ch	Target 1	Target 2	Stop	Rationale
BBNI	5925	1.28	5975	6050	5825	Rebound from support



BBNI (5925); BUY-TP @5975-6050; Cutloss <5825. Rebound from support (pattern since Nov23)

Buy	Last Price	1D% Ch	Target 1	Target 2	Stop	Rationale
AMMN	8850	0.85	9000	9100	8700	Rebound from support pattern since Jan24



AMMN (8850); BUY-TP @9000-9100; Cutloss <8700. Rebound from support (pattern since Jan24)

BUY	Last Price	1D% Ch	Target 1	Target 2	Stop	Rationale
INKP	9675	3.47	9925	10325	9500	Upchannel pattern since Feb24



INKP (9675); BUY-TP @9925-10325; Cutloss <9500. Upchannel pattern since Feb24

BUY	Last Price	1D% Ch	Target 1	Target 2	Stop	Rationale
PNLF	296	16.5	312	328	280	Breaks out pattern since Oct23



PNLF (296); BUY-TP @312-328; Cutloss <280. Breaks out (pattern since Oct23)

SELL	Last Price	1D% Ch	Target 1	Target 2	Cover	Rationale
TLKM	3730	-4.4	3680	3620	3800	Selling with volume

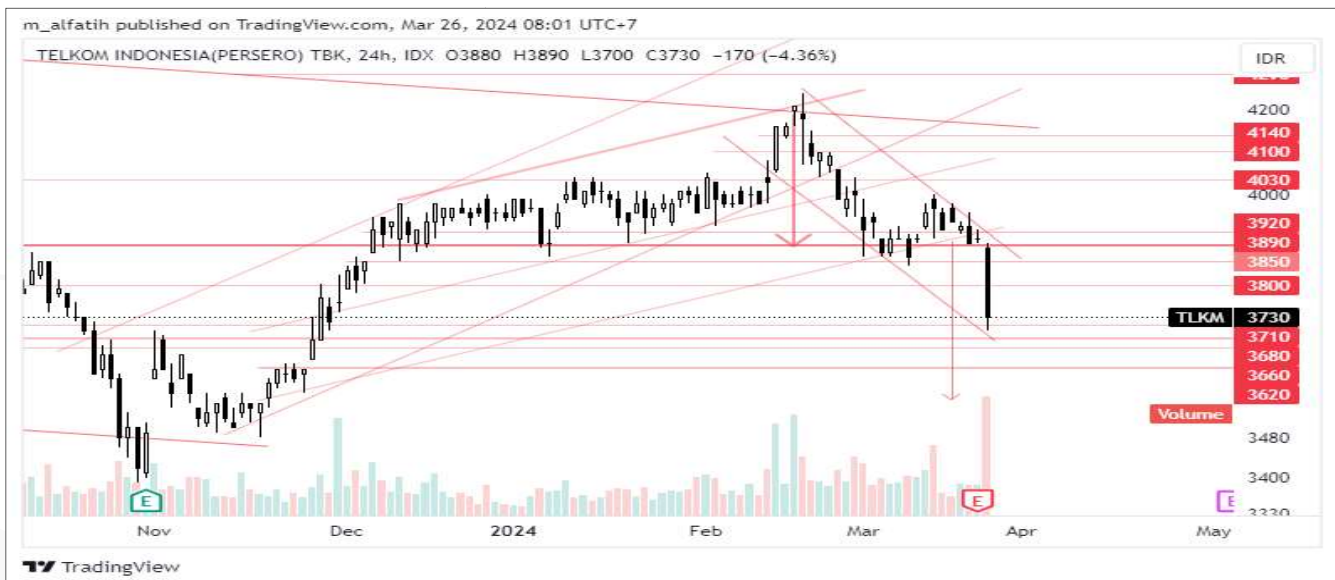

TLKM (3730); SELL-TP @3680-3620; Cover >3800. Selling with volume

Technical Analysis Glossary

Support	: Level harga di bawah, dimana berpotensi menahan penurunan lebih lanjut
Resistance	: Level harga di atas, dimana berpotensi menahan kenaikan lebih lanjut
Breakout	: Pergerakan harga naik menembus Resistance. Mengindikasikan Uptrend
Breakdown	: Pergerakan harga turun menembus Support. Mengindikasikan Downtrend
Throwback	: Penurunan paksa jangka pendek pasca Breakout. Maksimum penurunan menguji Support yang berasal dari Resistance yang baru saja di-Breakout
Pullback	: Kenaikan paksa jangka pendek pasca Breakdown. Maksimum kenaikan menguji Resistance yang berasal dari Support yang baru saja di-Breadown
Technical Rebound	: Kenaikan yang terjadi setelah harga menyentuh level Support
Technical Correction	: Koreksi yang terjadi setelah harga menyentuh level Resistance
Bullish Continuation	: Pergerakan yang mengindikasikan Uptrend sebelumnya akan berlanjut naik
Bearish Continuation	: Pergerakan yang mengindikasikan Downtrend sebelumnya akan berlanjut turun
Bullish Reversal	: Pergerakan yang mengindikasikan perubahan Downtrend menjadi Uptrend
Bearish Reversal	: Pergerakan yang mengindikasikan perubahan Uptrend menjadi Downtrend
Up Trendline	: Support Diagonal ke arah atas yang menandakan pergerakan Uptrend
Down Trendline	: Resistance Diagonal ke arah bawah yang menandakan pergerakan Downtrend
Up Channel	: Pergerakan Uptrend yang dibatasi oleh Support dan Resistance sejajar
Down Channel	: Pergerakan Downtrend yang dibatasi oleh Support dan Resistance sejajar
Day Trading	: Strategi trading dengan Holding Period selama 1 hari sampai 3 hari
Swing Trading	: Strategi trading dengan Holding Period sampai 3 bulan
Bottom Fishing	: Strategi trading dengan membeli saham yang telah turun cukup dalam



Research Team			
Prasetya Gunadi	Head of Equity Research, Strategy, Banking, Digital Banks	prasetya.gunadi@samuel.co.id	+6221 2854 8320
Fithra Faisal Hastiadi	Senior Economist	Fithra.faisal@samuel.co.id	+6221 2854 8854
Yosua Zisokhi	Cement , Cigarette, Paper, Plantation, Telco Infra, Chemicals	yosua.zisokhi@samuel.co.id	+6221 2854 8387
M. Farras Farhan	Media, Poultry, Oil & Gas, Technology	farras.farhan@samuel.co.id	+6221 2854 8346
Juan Oktavianus Harahap	Coal, Metal Mining	juan.oktavianus@samuel.co.id	+6221 2854 8846
Jonathan Guyadi	Banking, Consumer Staples, Healthcare, Telco	jonathan.guyadi@samuel.co.id	+6221 2854 8321
Adolf Richardo	Editor	adolf.richardo@samuel.co.id	+6221 2864 8397
Ashalia Fitri Yuliana	Research Associate	ashalia.fitri@samuel.co.id	+6221 2854 8389
Daniel Aditya Widjaja	Research Associate	daniel.aditya@samuel.co.id	+6221 2854 8322
Laurencia Hiemas	Research Associate	laurencia.hiemas@samuel.co.id	+6221 2854 8392
Brandon Boedhiman	Research Associate	brandon.boedhiman@samuel.co.id	+6221 2854 8392
Haikal Putra Samsul	Research Associate	haikal.putra@samuel.co.id	+6221 2854 8353

Equity Institutional Team			
Widya Meidrianto	Head of Institutional Equity Sales	widya.meidrianto@samuel.co.id	+6221 2854 8317
Muhamad Alfatih, CSA, CTA, CFTE	Senior Technical Analyst	m.alfatih@samuel.co.id	+6221 2854 8129
Ronny Ardianto	Institutional Equity Sales	ronny.ardianto@samuel.co.id	+6221 2854 8399
Fachruly Fiater	Institutional Sales Trader	fachruly.fiater@samuel.co.id	+6221 2854 8325
Lucia Irawati	Institutional Sales Trader	lucia.irawati@samuel.co.id	+6221 2854 8173
Alexander Tayus	Institutional Equity Dealer	alexander.tayus@samuel.co.id	+6221 2854 8319
Leonardo Christian	Institutional Equity Dealer	leonardo.christian@samuel.co.id	+6221 2854 8147

Equity Retail Team			
Joseph Soegandhi	Director of Equity	joseph.soegandhi@samuel.co.id	+6221 2854 8872
Damargumilang	Head of Equity Retail	damargumilang@samuel.co.id	+6221 2854 8309
Anthony Yunus	Head of Equity Sales	anthony.yunus@samuel.co.id	+6221 2854 8314
Clarice Wijana	Head of Equity Sales Support	clarice.wijana@samuel.co.id	+6221 2854 8395
Gitta Wahyu Retnani	Equity Sales & Trainer	gitta.wahyu@samuel.co.id	+6221 2854 8365
Vincentius Darren	Equity Sales	darren@samuel.co.id	+6221 2854 8348
Sylviawati	Equity Sales Support	sylviawati@samuel.co.id	+6221 2854 8112
Handa Sandiawan	Equity Sales Support	handa.sandiawan@samuel.co.id	+6221 2854 8302
Denzel Obaja	Equity Retail Chartist	denzel.obaja@samuel.co.id	+6221 2854 8342
Yonathan	Dealer	yonathan@samuel.co.id	+6221 2854 8347
Michael Alexander	Dealer	michael.alexander@samuel.co.id	+6221 2854 8369
Reza Fahlevi	Dealer	reza.fahlevi@samuel.co.id	+6221 2854 8359

Fixed Income Sales Team			
R. Virine Tresna Sundari	Head of Fixed Income	virine.sundari@samuel.co.id	+6221 2854 8170
Sany Rizal Keliobas	Fixed Income Sales	sany.rizal@samuel.co.id	+6221 2854 8337
Safitri	Fixed Income Sales	safitri@samuel.co.id	+6221 2854 8376
Khairanni	Fixed Income Sales	khairanni@samuel.co.id	+6221 28548104

DISCLAIMERS :Analyst Certification : The views expressed in this research accurately reflect the personal views of the analyst(s) about the subject securities or issuers and no part of the compensation of the analyst(s) was, is, or will be directly or indirectly related to the inclusion of specific recommendations or views in this research. The analyst(s) principally responsible for the preparation of this research has taken reasonable care to achieve and maintain independence and objectivity in making any recommendations. This document is for information only and for the use of the recipient. It is not to be reproduced or copied or made available to others. Under no circumstances is it to be considered as an offer to sell or solicitation to buy any security. Any recommendation contained in this report may not be suitable for all investors. Moreover, although the information contained herein has been obtained from sources believed to be reliable, its accuracy, completeness and reliability cannot be guaranteed. All rights reserved by PT Samuel Sekuritas Indonesia