

IHSG upchannel since Nov23



IHSG masih tertahan di 7280

Indeks hari transaksi terakhir sempat mencapai 7280, namun kembali tertekan, masih dalam pola konsolidasi masa Jan23, di kisaran 7175-7280. Pola upchannel (sejak Nov23) masih valid, akan berlanjut jika tembus dan bertahan diatas 7280.

Untuk hari ini Analisis Teknikal menyukai saham-saham BBRI, BMRI, ASII, BRPT dan MIDI dengan rating trading buy. Dan PGEO dengan rating trading buy.

Day Trading Picks

Top Picks Today (Technical):

BBRI (5850); Spec.Buy -TP @5950-6050; Stop <5800

BMRI (6950); BUY-TP @7100-7125; Stop <6850

ASII (5325); BUY-TP @5400-5475; Stop <5250

BRPT (1050); Spec.Buy-TP @1080-1120; Stop <1030

MIDI (422); BUY-TP @436-448; Stop <414

PGEO (1180); SELL-TP @1140-1100; Cover >1210

<DISC. ON>



M. Alfatih, CFTe, CSA,
CTA, CTAD, CIB
+62 21 2854 8129
m.alfatih@samuel.co.id

JCI Today's Top10 Value

Saham	Last Price	1D %Ch	Pivot	Support 2	Support 1	Resistance 1	Resistance 2
BBCA	9625	0.0%	9667	9742	9608	9683	9742
BBRI	5850	0.4%	6192	5267	6483	5558	5267
BMRI	6950	1.5%	6917	7017	6883	6983	7017
ASII	5325	1.4%	5300	5375	5275	5350	5375
TOSK	130	4.0%	127	213	85	171	213
PTPS	402	19.6%	382	454	356	428	454
BBNI	5750	-0.4%	5775	5850	5725	5800	5850
BREN	5400	-3.6%	5533	5933	5267	5667	5933
TLKM	3980	0.0%	3993	4033	3967	4007	4033
UNTD	232	-3.3%	248	296	216	264	296

Top Net Foreign Order Buy

	Daily	Weekly	Monthly	Quarterly
1	BBRI	BBRI	BBCA	BBCA
2	BMRI	BMRI	BMRI	BBRI
3	BBCA	BBCA	BBRI	BMRI
4	TLKM	BBNI	TLKM	TLKM
5	BBNI	TLKM	BBNI	BBNI
6	ALII	BRIS	BRIS	AMMN
7	MEDC	ADRO	AMMN	BRIS
8	BRPT	SMGR	ADRO	ADRO
9	INDF	TPIA	ARTO	FILM
10	KLBF	UNVR	MAPI	TPIA
11	UNTR	INDF	BULL	AMRT
12	ADRO	MIKA	OASA	ARTO
13	SMGR	OASA	FILM	UNVR
14	BRIS	BULL	BNGA	BULL
15	BIPI	TOWR	BBTN	ADMR

Source: SamuelStar, BursaEfekIndonesia

Top Net Foreign Order Sell

	Daily	Weekly	Monthly	Quarterly
1	BREN	GOTO	ASII	ASII
2	CUAN	MDKA	KLBF	GOTO
3	GOTO	PGEO	MDKA	INCO
4	EXCL	ANTM	GOTO	MDKA
5	FILM	CUAN	INCO	KLBF
6	AMMN	AKRA	ANTM	ICBP
7	UNTD	INCO	BRPT	PGAS
8	CPIN	AVIA	AMRT	UNTR
9	ISAT	INKP	CUAN	INKP
10	MYOR	MYOR	INKP	INDF
11	MDKA	GGRM	AKRA	ANTM
12	AVIA	UNTD	BREN	AVIA
13	AKRA	HUMI	GGRM	BUMI
14	HUMI	MBMA	EXCL	GGRM
15	TPIA	BRMS	MYOR	MNCN

Source: SamuelStar, BursaEfekIndonesia

Chart Recommendations

Buy	LastPrice	1D%Ch	Target 1	Target 2	Stop	Rationale
BBRI	5850	0.42	5950	6050	5800	Testing resistance in upchannel

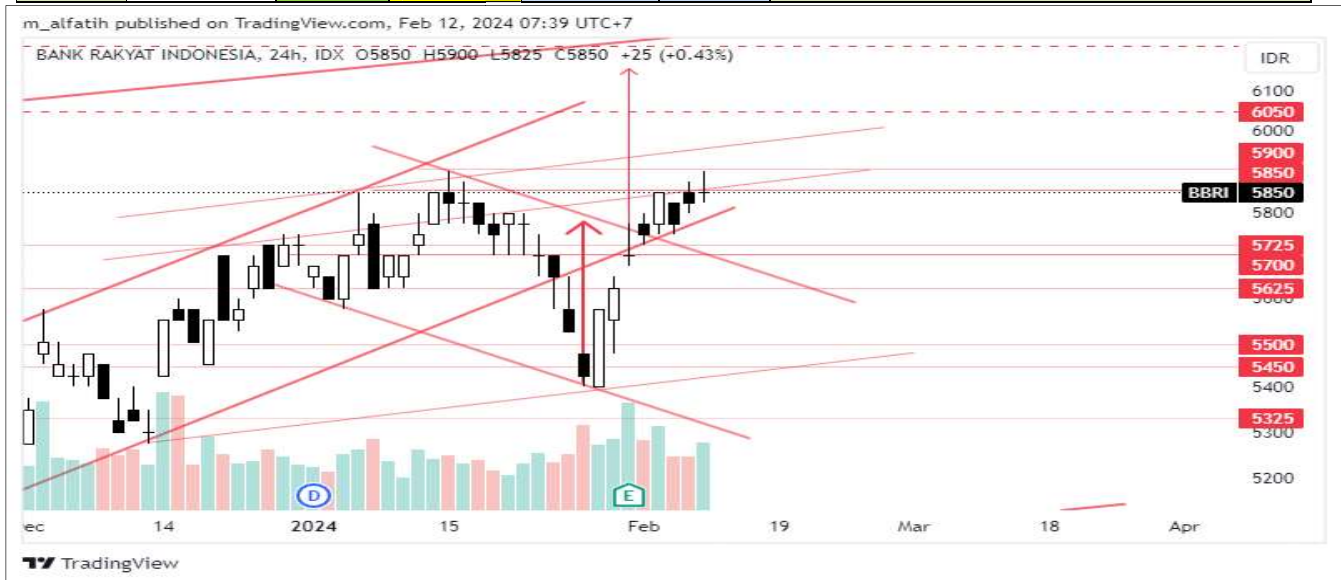

BBRI (5850); Spec.Buy-TP @5950-6050; Cutloss <5800. Testing resistance in upchannel

Buy	Last Price	1D%Ch	Target 1	Target 2	Stop	Rationale
BMRI	6950	1.45	7100	7125	6850	Upchannel since end of Jan24



BMRI (6950); BUY-TP @7100-7125; Cutloss <6850. Upchannel since end of Jan24

Buy	Last Price	1D% Ch	Target 1	Target 2	Stop	Rationale
ASII	5325	1.42	5400	5475	5250	Bullish after throwback



ASII (5325); BUY-TP @5400-5475; Cutloss <5250. Bullish after throwback

BUY	Last Price	1D% Ch	Target 1	Target 2	Stop	Rationale
BRPT	1050	0.47	1080	1120	1030	Near support in consolidation



BRPT (1050); Spec. Buy-TP @1080-1120; Cutloss <1030. Near support in consolidation

BUY	Last Price	1D% Ch	Target 1	Target 2	Stop	Rationale
MIDI	422	1.93	436	448	414	Upchannel since Jan24



MIDI (422); BUY-TP @436-448; Cutloss <414. Upchannel since Jan24

BUY	Last Price	1D% Ch	Target 1	Target 2	Stop	Rationale
PGEO	1180	-3.3	1140	1100	1210	Breaks down



PGEO (1180); SELL-TP @1140-1100; Cover >1210. Breaks down

Technical Analysis Glossary

Support	: Level harga di bawah, dimana berpotensi menahan penurunan lebih lanjut
Resistance	: Level harga di atas, dimana berpotensi menahan kenaikan lebih lanjut
Breakout	: Pergerakan harga naik menembus Resistance. Mengindikasikan Uptrend
Breakdown	: Pergerakan harga turun menembus Support. Mengindikasikan Downtrend
Throwback	: Penurunan paksa jangka pendek pasca Breakout. Maksimum penurunan menguji Support yang berasal dari Resistance yang baru saja di-Breakout
Pullback	: Kenaikan paksa jangka pendek pasca Breakdown. Maksimum kenaikan menguji Resistance yang berasal dari Support yang baru saja di-Breakdown
Technical Rebound	: Kenaikan yang terjadi setelah harga menyentuh level Support
Technical Correction	: Koreksi yang terjadi setelah harga menyentuh level Resistance
Bullish Continuation	: Pergerakan yang mengindikasikan Uptrend sebelumnya akan berlanjut naik
Bearish Continuation	: Pergerakan yang mengindikasikan Downtrend sebelumnya akan berlanjut turun
Bullish Reversal	: Pergerakan yang mengindikasikan perubahan Downtrend menjadi Uptrend
Bearish Reversal	: Pergerakan yang mengindikasikan perubahan Uptrend menjadi Downtrend
Up Trendline	: Support Diagonal ke arah atas yang menandakan pergerakan Uptrend
Down Trendline	: Resistance Diagonal ke arah bawah yang menandakan pergerakan Downtrend
Up Channel	: Pergerakan Uptrend yang dibatasi oleh Support dan Resistance sejajar
Down Channel	: Pergerakan Downtrend yang dibatasi oleh Support dan Resistance sejajar
Day Trading	: Strategi trading dengan Holding Period selama 1 hari sampai 3 hari
Swing Trading	: Strategi trading dengan Holding Period sampai 3 bulan
Bottom Fishing	: Strategi trading dengan membeli saham yang telah turun cukup dalam



Research Team			
Prasetya Gunadi	Head of Equity Research, Strategy, Banking, Digital Banks	prasetya.gunadi@samuel.co.id	+6221 2854 8320
Fithra Faisal Hastiadi	Senior Economist	Fithra.faisal@samuel.co.id	+6221 2854 8854
Muhamad Alfatih, CSA, CTA, CFTe	Senior Technical Analyst	m.alfatih@samuel.co.id	+6221 2854 8129
Yosua Zisokhi	Cement , Cigarette, Paper, Plantation, Telco Infra, Chemicals	yosua.zisokhi@samuel.co.id	+6221 2854 8387
M. Farras Farhan	Media, Poultry, Oil & Gas, Technology	farras.farhan@samuel.co.id	+6221 2854 8346
Juan Oktavianus Harahap	Coal, Metal Mining	juan.oktavianus@samuel.co.id	+6221 2854 8846
Jonathan Guyadi	Banking, Consumer Staples, Healthcare, Telco	jonathan.guyadi@samuel.co.id	+6221 2854 8321
Adolf Richardo	Editor	adolf.richardo@samuel.co.id	+6221 2864 8397
Ashalia Fitri Yuliana	Research Associate	ashalia.fitri@samuel.co.id	+6221 2854 8389
Daniel Aditya Widjaja	Research Associate	daniel.aditya@samuel.co.id	+6221 2854 8322
Laurencia Hiemas	Research Associate	laurencia.hiemas@samuel.co.id	+6221 2854 8392
Brandon Boedhiman	Research Associate	brandon.boedhiman@samuel.co.id	+6221 2854 8392
Haikal Putra Samsul	Research Associate	haikal.putra@samuel.co.id	+6221 2854 8353

Equity Institutional Team			
Widya Meidrianto	Head of Institutional Equity Sales	widya.meidrianto@samuel.co.id	+6221 2854 8317
Ronny Ardianto	Institutional Equity Sales	ronny.ardianto@samuel.co.id	+6221 2854 8399
Fachruly Fiater	Institutional Sales Trader	fachruly.fiater@samuel.co.id	+6221 2854 8325
Lucia Irawati	Institutional Sales Trader	lucia.irawati@samuel.co.id	+6221 2854 8173
Alexander Tayus	Institutional Equity Dealer	alexander.tayus@samuel.co.id	+6221 2854 8319
Leonardo Christian	Institutional Equity Dealer	leonardo.christian@samuel.co.id	+6221 2854 8147

Equity Retail Team			
Joseph Soegandhi	Director of Equity	joseph.soegandhi@samuel.co.id	+6221 2854 8872
Damargumilang	Head of Equity Retail	damargumilang@samuel.co.id	+6221 2854 8309
Anthony Yunus	Head of Equity Sales	anthony.yunus@samuel.co.id	+6221 2854 8314
Clarice Wijana	Head of Equity Sales Support	clarice.wijana@samuel.co.id	+6221 2854 8395
Gitta Wahyu Retnani	Equity Sales & Trainer	gitta.wahyu@samuel.co.id	+6221 2854 8365
Vincentius Darren	Equity Sales	darren@samuel.co.id	+6221 2854 8348
Sylviawati	Equity Sales Support	sylviawati@samuel.co.id	+6221 2854 8112
Handa Sandiawan	Equity Sales Support	handa.sandiawan@samuel.co.id	+6221 2854 8302
Denzel Obaja	Equity Sales Support	denzel.obaja@samuel.co.id	+6221 2854 8342
Yonathan	Dealer	yonathan@samuel.co.id	+6221 2854 8347
Michael Alexander	Dealer	michael.alexander@samuel.co.id	+6221 2854 8369
Reza Fahlevi	Dealer	reza.fahlevi@samuel.co.id	+6221 2854 8359

Fixed Income Sales Team			
R. Virine Tresna Sundari	Head of Fixed Income	virine.sundari@samuel.co.id	+6221 2854 8170
Sany Rizal Keliobas	Fixed Income Sales	sany.rizal@samuel.co.id	+6221 2854 8337
Safitri	Fixed Income Sales	safitri@samuel.co.id	+6221 2854 8376
Khairanni	Fixed Income Sales	khairanni@samuel.co.id	+6221 28548104

DISCLAIMERS :Analyst Certification : The views expressed in this research accurately reflect the personal views of the analyst(s) about the subject securities or issuers and no part of the compensation of the analyst(s) was, is, or will be directly or indirectly related to the inclusion of specific recommendations or views in this research. The analyst(s) principally responsible for the preparation of this research has taken reasonable care to achieve and maintain independence and objectivity in making any recommendations. This document is for information only and for the use of the recipient. It is not to be reproduced or copied or made available to others. Under no circumstances is it to be considered as an offer to sell or solicitation to buy any security. Any recommendation contained in this report may not be suitable for all investors. Moreover, although the information contained herein has been obtained from sources believed to be reliable, its accuracy, completeness and reliability cannot be guaranteed. All rights reserved by PT Samuel Sekuritas Indonesia