

IHSG upchannel toward 7500



IHSG upchannel 7175-7280 masih valid

Indeks kemarin meski melemah tipis, namun intraday memperlihatkan kuatnya rebound dari area 7175. Hal ini memperkuat validitas upchannel di 7175-7280. Selama bertahan diatas 7175 maka kemungkinan masih akan menguat.

Untuk hari ini Analisis Teknikal menyukai saham saham AMMN, BBRI, ICBP, ASII dan NCKL dengan rating trading buy. Sedangkan TPIA dengan rating trading sell.

Day Trading Picks

Top Picks Today (Technical):

- AMMN (7475); BUY-TP @7800-7900; Cutloss <7375
 - BBRI (5800); BUY-TP @5850-5900; Cutloss <5700
 - ICBP (11550); BUY-TP @11775-11925; Cutloss >11450
 - ASII (5350); BUY-TP @5500-5675; Cutloss <5300
 - NCKL (955); BUY-TP @975-1005; Cutloss >940
 - TPIA (4350); SELL-TP @4030-3780; Cover <4500
- <DISC. ON>



M. Alfatih, CFTe, CSA,
CTA, CTAD, CIB
+62 21 2854 8129
m.alfatih@samuel.co.id

JCI Today's Top10 Value

Saham	Last Price	1D %Ch	Pivot	Support 2	Support 1	Resistance 1	Resistance 2
BBCA	9625	0.5%	9667	9842	9558	9733	9842
BRPT	1085	2.3%	1095	1155	1060	1120	1155
BMRI	6525	0.0%	6492	6592	6458	6558	6592
BBRI	5800	-0.9%	5767	5867	5733	5833	5867
BREN	5100	9.7%	5308	5983	4867	5542	5983
TPIA	4350	-2.1%	4447	4797	4223	4573	4797
ASII	5350	0.5%	5350	5450	5300	5400	5450
TLKM	3940	0.3%	3930	4000	3900	3970	4000
AMMN	7475	0.0%	7475	7675	7375	7575	7675
MDKA	24725	-3.5%	24458	25308	24167	25017	25308

Top Net Foreign Order Buy

	Daily	Weekly	Monthly	Quarterly
1	BBCA	BBCA	BBCA	BBCA
2	ARTO	BBRI	BMRI	BBRI
3	ICBP	BMRI	BBRI	BMRI
4	CGAS	TLKM	TLKM	TLKM
5	BBTN	MAPI	FILM	AMMN
6	BBRI	ARTO	AMMN	FILM
7	MAPI	UNTR	ADRO	BBNI
8	AMMN	ADRO	ARTO	BRIS
9	BRIS	ISAT	BRIS	ADRO
10	AMRT	BRIS	BBNI	AMRT
11	INDF	CGAS	MAPI	CTRA
12	FILM	AMMN	APIC	TPIA
13	SMSM	BBTN	AKRA	ARTO
14	HUMI	BULL	AMRT	CUAN
15	NATO	OASA	BBTN	PGEO

Source: SamuelStar, BursaEfekIndonesia

Top Net Foreign Order Sell

	Daily	Weekly	Monthly	Quarterly
1	TPIA	ASII	ASII	ASII
2	ASII	KLBF	MDKA	GOTO
3	BBNI	MDKA	KLBF	INCO
4	ANTM	BRPT	BRPT	KLBF
5	BREN	TPIA	MIKA	MDKA
6	UNVR	BBNI	ANTM	ICBP
7	PGEO	BREN	AVIA	PGAS
8	ADRO	GOTO	INCO	INDF
9	BRPT	ANTM	PGAS	AVIA
10	GGRM	SMGR	INDF	MIKA
11	INCO	PGAS	GOTO	BUMI
12	AKRA	INCO	INKP	MTEL
13	MIDI	UNVR	BUMI	SMGR
14	NICE	NICE	SIDO	GGRM
15	BBYB	AMRT	EXCL	BTPS

Source: SamuelStar, BursaEfekIndonesia

Chart Recommendations

Buy	LastPrice	1D%Ch	Target 1	Target 2	Stop	Rationale
AMMN	7475	0	7800	7900	7375	Test previous high



AMMN (last 7475) - BUY. Target 7800-7900. Cutloss <7375. Test previous high in triangle pattern breaks out

Buy	Last Price	1D%Ch	Target 1	Target 2	Stop	Rationale
BBRI	5800	0.86	5850	5900	5700	Upchannel near support



BBRI (last 5800) - BUY. Target 5850-5900. Cutloss <5700. Upchannel near support

Buy	Last Price	1D% Ch	Target 1	Target 2	Stop	Rationale
ICBP	11550	2.43	11775	11925	11450	triangle breaks out



ICBP (last 11550) - SELL. Target 11775-11925. Cover >11450. Down channel breaks out (pattern since Jul23)

BUY	Last Price	1D% Ch	Target 1	Target 2	Stop	Rationale
ASII	5350	-0.5	5500	5675	5300	Near relatively strong support



ASII (last 5350) - BUY. Target 5500-5675. Cutloss <5300. Near relatively strong support

BUY	Last Price	1D% Ch	Target 1	Target 2	Stop	Rationale
NCKL	955	0.52	975	1005	940	Near support since Nov23



NCKL (last 955) - SELL. Target 975-1005. Cover >940. Near support since Nov23

SELL	Last Price	1D% Ch	Target 1	Target 2	Cover	Rationale
TPIA	4350	2.11	4030	3780	4500	Selling near resistance

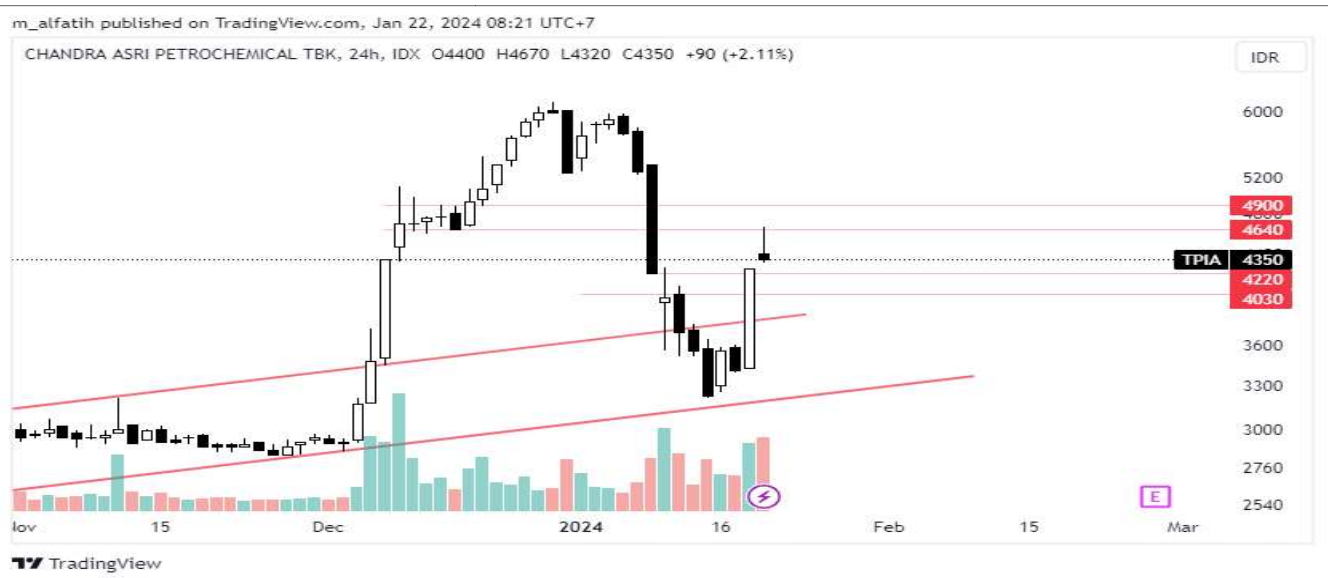

TPIA (last 4350) - BUY. Target 4030-3780. Cutloss <4500. Selling near resistance, esp. If close below gap

Technical Analysis Glossary

Support	: Level harga di bawah, dimana berpotensi menahan penurunan lebih lanjut
Resistance	: Level harga di atas, dimana berpotensi menahan kenaikan lebih lanjut
Breakout	: Pergerakan harga naik menembus Resistance. Mengindikasikan Uptrend
Breakdown	: Pergerakan harga turun menembus Support. Mengindikasikan Downtrend
Throwback	: Penurunan paksa jangka pendek pasca Breakout. Maksimum penurunan menguji Support yang berasal dari Resistance yang baru saja di-Breakout
Pullback	: Kenaikan paksa jangka pendek pasca Breakdown. Maksimum kenaikan menguji Resistance yang berasal dari Support yang baru saja di-Breakdown
Technical Rebound	: Kenaikan yang terjadi setelah harga menyentuh level Support
Technical Correction	: Koreksi yang terjadi setelah harga menyentuh level Resistance
Bullish Continuation	: Pergerakan yang mengindikasikan Uptrend sebelumnya akan berlanjut naik
Bearish Continuation	: Pergerakan yang mengindikasikan Downtrend sebelumnya akan berlanjut turun
Bullish Reversal	: Pergerakan yang mengindikasikan perubahan Downtrend menjadi Uptrend
Bearish Reversal	: Pergerakan yang mengindikasikan perubahan Uptrend menjadi Downtrend
Up Trendline	: Support Diagonal ke arah atas yang menandakan pergerakan Uptrend
Down Trendline	: Resistance Diagonal ke arah bawah yang menandakan pergerakan Downtrend
Up Channel	: Pergerakan Uptrend yang dibatasi oleh Support dan Resistance sejajar
Down Channel	: Pergerakan Downtrend yang dibatasi oleh Support dan Resistance sejajar
Day Trading	: Strategi trading dengan Holding Period selama 1 hari sampai 3 hari
Swing Trading	: Strategi trading dengan Holding Period sampai 3 bulan
Bottom Fishing	: Strategi trading dengan membeli saham yang telah turun cukup dalam



Research Team			
Prasetya Gunadi	Head of Equity Research, Strategy, Banking, Digital Banks	prasetya.gunadi@samuel.co.id	+6221 2854 8320
Fithra Faisal Hastiadi	Senior Economist	fithra.faisal@samuel.co.id	+6221 2854 8854
Muhamad Alfatih, CSA, CTA, CFTE	Senior Technical Analyst	m.alfatih@samuel.co.id	+6221 2854 8129
Yosua Zisokhi	Cement , Cigarette, Paper, Plantation, Telco Infra, Chemicals	yosua.zisokhi@samuel.co.id	+6221 2854 8387
M. Farras Farhan	Media, Poultry, Oil & Gas, Technology	farras.farhan@samuel.co.id	+6221 2854 8346
Juan Oktavianus Harahap	Coal, Metal Mining	juan.oktavianus@samuel.co.id	+6221 2854 8846
Jonathan Guyadi	Banking, Consumer Staples, Healthcare, Telco	jonathan.guyadi@samuel.co.id	+6221 2854 8321
Adolf Richardo	Editor	adolf.richardo@samuel.co.id	+6221 2864 8397
Ashalia Fitri Yuliana	Research Associate	ashalia.fitri@samuel.co.id	+6221 2854 8389
Daniel Aditya Widjaja	Research Associate	daniel.aditya@samuel.co.id	+6221 2854 8322
Laurencia Hiemas	Research Associate	laurencia.hiemas@samuel.co.id	+6221 2854 8392
Brandon Boedhiman	Research Associate	brandon.boedhiman@samuel.co.id	+6221 2854 8392
Haikal Putra Samsul	Research Associate	haikal.putra@samuel.co.id	+6221 2854 8353

Equity Institutional Team			
Widya Meidrianto	Head of Institutional Equity Sales	widya.meidrianto@samuel.co.id	+6221 2854 8317
Ronny Ardianto	Institutional Equity Sales	ronny.ardianto@samuel.co.id	+6221 2854 8399
Fachruly Fiater	Institutional Sales Trader	fachruly.fiater@samuel.co.id	+6221 2854 8325
Lucia Irawati	Institutional Sales Trader	lucia.irawati@samuel.co.id	+6221 2854 8173
Alexander Tayus	Institutional Equity Dealer	alexander.tayus@samuel.co.id	+6221 2854 8319
Leonardo Christian	Institutional Equity Dealer	leonardo.christian@samuel.co.id	+6221 2854 8147

Equity Retail Team			
Joseph Soegandhi	Director of Equity	joseph.soegandhi@samuel.co.id	+6221 2854 8872
Damargumilang	Head of Equity Retail	damargumilang@samuel.co.id	+6221 2854 8309
Anthony Yunus	Head of Equity Sales	anthony.yunus@samuel.co.id	+6221 2854 8314
Clarice Wijana	Head of Equity Sales Support	clarice.wijana@samuel.co.id	+6221 2854 8395
Gitta Wahyu Retnani	Equity Sales & Trainer	gitta.wahyu@samuel.co.id	+6221 2854 8365
Vincentius Darren	Equity Sales	darren@samuel.co.id	+6221 2854 8348
Sylviawati	Equity Sales Support	sylviawati@samuel.co.id	+6221 2854 8112
Handa Sandiawan	Equity Sales Support	handa.sandiawan@samuel.co.id	+6221 2854 8302
Denzel Obaja	Equity Sales Support	denzel.obaja@samuel.co.id	+6221 2854 8342
Yonathan	Dealer	yonathan@samuel.co.id	+6221 2854 8347
Michael Alexander	Dealer	michael.alexander@samuel.co.id	+6221 2854 8369
Reza Fahlevi	Dealer	reza.fahlevi@samuel.co.id	+6221 2854 8359

Fixed Income Sales Team			
R. Virine Tresna Sundari	Head of Fixed Income	virine.sundari@samuel.co.id	+6221 2854 8170
Sany Rizal Keliobas	Fixed Income Sales	sany.rizal@samuel.co.id	+6221 2854 8337
Safitri	Fixed Income Sales	safitri@samuel.co.id	+6221 2854 8376
Khairanni	Fixed Income Sales	khairanni@samuel.co.id	+6221 28548104
Saldy Achmad Yanuar	Fixed Income Sales	saldy.achmad@samuel.co.id	+6221 28548384
Nadya Attahira	Fixed Income Sales	nadya.attahira@samuel.co.id	+6221 2854 8305

DISCLAIMERS :Analyst Certification : The views expressed in this research accurately reflect the personal views of the analyst(s) about the subject securities or issuers and no part of the compensation of the analyst(s) was, is, or will be directly or indirectly related to the inclusion of specific recommendations or views in this research. The analyst(s) principally responsible for the preparation of this research has taken reasonable care to achieve and maintain independence and objectivity in making any recommendations. This document is for information only and for the use of the recipient. It is not to be reproduced or copied or made available to others. Under no circumstances is it to be considered as an offer to sell or solicitation to buy any security. Any recommendation contained in this report may not be suitable for all investors. Moreover, although the information contained herein has been obtained from sources believed to be reliable, its accuracy, completeness and reliability cannot be guaranteed. All rights reserved by PT Samuel Sekuritas Indonesia