

HOLD (Maintain)

Target Price (IDR) 7,500 (from 8,500)
Potential Upside (%) 6.4

Price Comparison	
Cons. Target Price (IDR)	8,076
SSI vs. Cons. (%)	92.9

Stock Information	
Last Price (IDR)	7,050
Shares Issued (Mn)	1,925
Market Cap. (IDR Bn)	13,521
52-Weeks High/Low (IDR)	8,900/6,950
3M Avg. Daily Value (IDR Bn)	5.2
Free Float (%)	20.3
Shareholder Structure:	
PT Astra International (%)	79.9
Public (%)	20.1

Stock Performance				
(%)	YTD	1M	3M	12M
Absolute	(12.5)	(6.3)	(7.0)	(17.4)
JCI Return	(2.6)	(3.9)	(3.1)	(5.4)
Relative	(9.8)	(2.4)	(3.8)	(11.9)

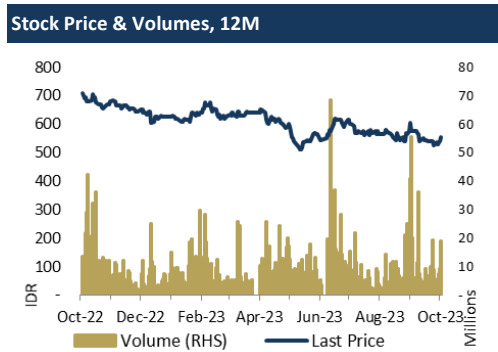

Company Background
 PT Astra Agro Lestari Tbk merupakan perusahaan yang bergerak di industri kelapa sawit dengan luas perkebunan inti mencapai lebih dari 260 ribu Ha. Perusahaan memiliki lahan sawit yang tersebar di pulau Sumatera, Kalimantan dan Sulawesi.

Yosua Zisokhi
 +62 21 2854 8387
Yosua.zisokhi@samuel.co.id

Daniel Widjaja
 +62 21 2854 8322
Daniel.gaditya@samuel.co.id

Hurt by ASP and Opex

Produksi CPO +3.7% YoY di 3Q23. Produksi TBS membaik di 3Q23 yang tumbuh +3.3% QoQ, namun flat jika dibandingkan 3Q22 (-0.1% YoY). Namun produksi CPO meningkat +2.2% QoQ dan +3.7% YoY yang mengindikasikan bahwa AALI membeli lebih banyak FFB TBS dari pihak ketiga. Secara kumulatif, produksi TBS pada 9M23 meningkat +4.8% YoY dengan FFB yield 9M23 di level 12.4 ton/ha (+2.8% YoY) namun produksi CPO turun -0.7% YoY menjadi 977 ribu ton. AALI terlihat cukup sulit mendorong produksi TBS dan CPO dikarenakan umur tanaman yang relatif sudah tua dengan rata-rata umur di 15.1 tahun dan 37.3% berada di umur tua (>20 tahun) dan hanya 37.9% tanaman yang berada di umur prima. FFB yield terus turun dari 21.4 ton/ha di FY18 menjadi ~16 ton/ha di akhir tahun ini.

Laba bersih 3Q23 naik +6.3% YoY. Meskipun produksi CPO stabil pada 3Q23, volume penjualan CPO AALI mengalami kenaikan +24.8% YoY (+42.5% QoQ) yang membantu Pendapatan untuk naik +13.3% YoY (+35.9% QoQ) di tengah pelemahan ASP CPO (-19.7% YoY dan -2.5% QoQ). Operating Profit juga terangkat +19.9% YoY dengan OPM 8.5% serta laba bersih naik +6.3% YoY dengan NPM 6.9%. Secara kumulatif, Pendapatan AALI turun -5.1% YoY pada 9M23 dengan penyebab utama turunnya ASP CPO -23.2% YoY. Pendapatan inline dengan target SSI dan Konsensus. Namun laba bersih tertekan -34.2% YoY, di tengah kenaikan operating expenses +4.9% YoY sehingga NPM mencapai 5.1% (vs 7.4% di 9M22). Pencapaian laba bersih di bawah target SSI dan konsensus (48.5% target FY23F SSI dan 67.2% target konsensus).

Outlook 2024F. AALI cenderung sulit untuk mendorong produksi TBS ini dikarenakan umur tanaman yang relatif tua. Oleh sebab itu, sekitar 37% dari total TBS yang diproses berasal dari eksternal dengan margin keuntungan yang relatif terbatas. Oleh sebab itu, kami menilai penggunaan TBS eksternal tidak akan lebih dari 45% dari total TBS yang diproses. Oleh sebab itu, produksi CPO diperkirakan flat (+0.5% YoY). Di sisi lain kami memperkirakan harga CPO berada di level IDR 12K/kg (+8% YoY) didukung El-nino dan potensi perbaikan ekonomi global. Dengan demikian, kami memproyeksikan Revenue FY24F akan naik +6.6% YoY dan Laba bersih terangkat +9.4% YoY.

Rekomendasi HOLD, TP IDR 7,500/saham. Dengan outlook kinerja yang disebutkan di atas, kami mempertahankan rekomendasi HOLD untuk saham AALI dengan TP IDR 7,500/saham merefleksikan EV USD 3,520/Ha. Risiko utama: Fluktuasi harga CPO dan regulasi terkait minyak nabati.

Valuations (at closing price IDR 7,050 per share)					
Y/E Dec	21A	22A	23F	24F	25F
Revenue (IDR Bn)	24,322	21,829	21,987	23,445	23,488
EBITDA (IDR Bn)	4,643	3,530	3,168	3,206	3,257
EV/EBITDA (x)	4.1	5.6	5.3	5.0	4.8
Net Profit (IDR Bn)	1,971	1,727	1,228	1,344	1,370
EPS (IDR)	1,024	897	638	698	712
EPS Growth (%)	136.7	(12.4)	(28.9)	9.4	2.0
P/E Ratio (x)	8.7	9.9	14.0	12.8	12.5
BVPS (IDR)	10,713	11,266	11,565	12,033	12,513
P/BV Ratio (x)	0.8	0.8	0.8	0.7	0.7
DPS (IDR)	255	444	361	239	257
Dividend Yield (%)	2.9	5.0	4.1	2.7	2.9
ROAE (%)	10.0	8.2	5.6	5.9	5.8
ROAA (%)	6.8	5.8	4.3	4.6	4.6
Interest Coverage (x)	8.7	6.4	8.3	10.5	12.5
Net Gearing (x)	8.7	11.2	(1.3)	(4.5)	(6.5)

Table 1. 9M23 Result

AAAI (IDR Bn)	3Q22	2Q23	3Q23	QoQ (%)	YoY (%)	9M22	9M23	YoY (%)	FY23/SSI	FY23/Cons
Revenue	5,552	4,630	6,291	35.9	13.3	16,517	15,682	-5.1	73.3	75.7
Gross Profit	840	517	923	78.5	9.9	2,661	1,950	-26.7		
Operating Profit	447	168	535	217.7	19.6	1,627	865	-46.8		
EBITDA	663	394	759	92.8	14.6	2,284	1,537	-32.7		
Net Profit	407	143	433	203.1	6.5	1,216	801	-34.2	48.5	67.2
Gross Margin	15.1%	11.2%	14.7%	350 bps	-46 bps	16.1%	12.4%	-368 bps		
Operating Margin	8.0%	3.6%	8.5%	486 bps	45 bps	9.9%	5.5%	-434 bps		
EBITDA Margin	11.9%	8.5%	12.1%	356 bps	13 bps	13.8%	9.8%	-403 bps		
Net Margin	7.3%	3.1%	6.9%	380 bps	-44 bps	7.4%	5.1%	-226 bps		
Sales	3Q22	2Q23	3Q23	QoQ (%)	YoY (%)	9M22	9M23	YoY (%)		
CPO (000 Tons)	179.9	234.4	245.1	4.6	36.3	478.3	479.5	0.3		
CPO ASP (IDR Mn)	35.4	11.7	25.9	121.5	-26.9	22.6	19.0	-16.2		

Source: Company, SSI Research

Figure 1. FFB Yield (Ton/Ha)

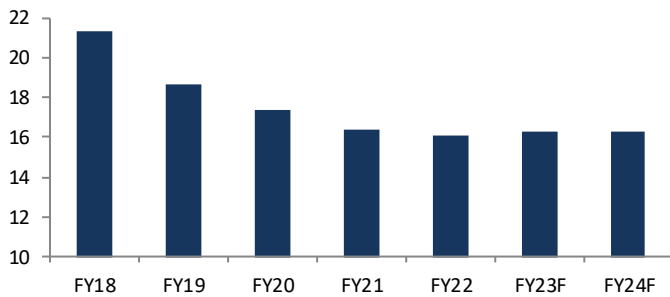

Source: Company, SSI Research

Figure 2. Age Profile (9M23)

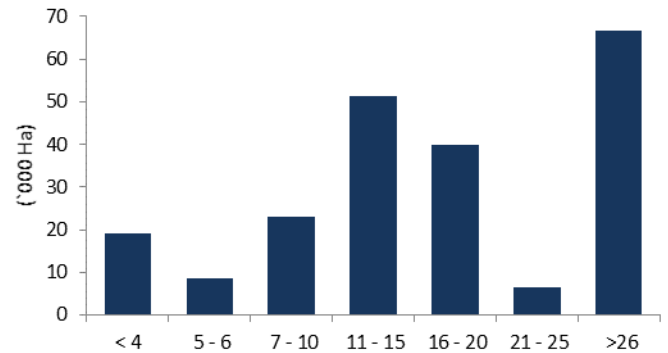

Source: Company, SSI Research

Figure 3. EV/Hectare Band



Source: Bloomberg, Company, SSI Research

Table 2. Peers Comparison

Company Ticker	Country	Company Ticker	Market Cap (USD Mn)	PER (x)		EV/EBITDA (x)		PBV (x)		ROE (%)	
				2023F	2024F	2023F	2024F	2023F	2024F	2023F	2024F
FGV HOLDINGS BHD	MY	FGV MK	1,001	15.2	16.4	6.9	6.9	0.8	0.8	3.0	4.6
GENTING PLANTATI	MY	GENP MK	1,006	17.7	15.7	9.2	8.6	0.9	0.9	5.2	5.5
IOI CORP BHD	MY	IOI MK	5,069	17.8	17.9	13.1	13.2	2.1	2.0	11.1	10.7
KUALA LUMPUR KEP	MY	KLK MK	4,984	18.3	17.3	10.8	10.5	1.7	1.6	8.3	8.9
SIME DARBY	MY	SIME MK	3,227	12.9	11.8	6.7	6.6	0.9	0.9	7.2	7.6
TSH RESOURCES	MY	TSH MK	275	15.6	11.7	6.9	6.2	0.7	0.6	5.5	5.7
BUMITAMA AGRI LT	ID	BAL SP	728	5.4	5.7	4.0	4.3	0.8	0.8	16.3	14.1
FIRST RESOURCES	ID	FR SP	1,727	8.6	7.7	5.4	4.9	1.3	1.2	13.2	14.1
GOLDEN AGRI-RESO	ID	GGR SP	2,500	6.2	6.6	3.7	3.8	0.5	0.5	8.3	11.6
WILMAR INTERNATI	CN	WIL SP	16,361	12.0	9.1	11.3	9.7	0.8	0.8	6.6	8.3
ASTRA AGRO LEST	ID	AALI IJ	848	15.6	11.0	5.6	5.1	0.6	0.6	4.9	5.3
DHARMA SATYA NUS	ID	DSNG IJ	366	7.4	2.7	4.6	4.0	N/A	N/A	10.5	11.8
PP LONDON SUMATR	ID	LSIP IJ	396	11.8	10.2	1.8	1.6	0.6	0.5	5.0	6.4
TRIPUTRA AGRO PE	ID	TAPG IJ	673	6.0	4.6	5.2	4.3	N/A	N/A	15.6	17.9
NUSANTARA SAWIT	ID	NSSS IJ	240	N/A	N/A	11.9	7.3	N/A	N/A	N/A	N/A
Global Weighted Average			39,400	13.1	11.4	9.6	8.9	1.1	1.0	8.0	9.1

Source: Bloomberg, SSI Research (Valuation at 1/11/2023)

Key Financial Figures

Profit and Loss					
Y/E Dec (IDR Bn)	21A	22A	23F	24F	25F
Revenue	24,322	21,829	21,987	23,445	23,488
Cost of Revenue	(19,492)	(18,006)	(18,608)	(19,969)	(19,975)
Gross Profit	4,830	3,822	3,378	3,476	3,513
Operating Expense	(1,400)	(1,462)	(1,553)	(1,616)	(1,643)
G&A Expense	(979)	(883)	(894)	(913)	(939)
Selling & Marketing Expense	(421)	(579)	(660)	(703)	(705)
Other Income (Expense)	-	-	-	-	-
Operating Profit	3,430	2,360	1,825	1,860	1,869
EBITDA	4,643	3,530	3,168	3,206	3,257
Interest Income	63	82	57	96	134
Interest Expense	(394)	(366)	(219)	(177)	(149)
Share of JV	113	216	113	113	113
Other Income (Expense)	(298)	137	6	18	19
Pre-tax Profit	2,913	2,429	1,782	1,911	1,987
Taxes	(846)	(637)	(467)	(501)	(521)
Minority Interest	(96)	(65)	(86)	(65)	(95)
Net Profit	1,971	1,727	1,228	1,344	1,370

Balance Sheet					
Y/E Dec (IDR Bn)	21A	22A	23F	24F	25F
Cash	3,896	1,620	2,750	3,842	3,218
Receivables	458	849	686	768	769
Inventory	3,023	3,274	2,886	3,097	3,098
Others	2,037	1,649	1,459	1,438	1,488
Total Current Asset	9,414	7,391	7,780	9,145	8,572
Net Fixed Asset	16,287	16,415	16,402	16,417	16,425
Other Assets	4,699	5,444	4,283	4,300	4,309
Total Asset	30,400	29,249	28,465	29,861	29,306
Payables	1,027	1,224	1,243	1,322	1,116
ST. Debt and CMLTD	3,564	5	246	279	164
Other Current Liabilities	1,369	824	1,007	1,037	1,001
Current Liability	5,960	2,053	2,497	2,638	2,282
LT. Debt	2,132	4,049	2,337	2,651	1,560
Other LT. Liabilities	1,136	904	786	802	751
Total Liability	9,229	7,006	5,620	6,092	4,593
Minority Interest	552	559	586	609	629
Total Equity	20,619	21,684	22,259	23,161	24,083

Cash Flow					
Y/E Dec (IDR Bn)	21A	22A	23F	24F	25F
Net Profit	1,971	1,727	1,228	1,344	1,370
D&A	1,213	1,170	1,342	1,346	1,388
Changes in Working Capital	1,414	(946)	2,029	(115)	(265)
Operating CF	4,598	1,951	4,600	2,576	2,493
Capital Expenditure	(1,252)	(1,298)	(1,329)	(1,362)	(1,396)
Others	(68)	(439)	(1)	(31)	(42)
Investing CF	(1,320)	(1,737)	(1,330)	(1,393)	(1,438)
Dividend Paid	(491)	(855)	(696)	(461)	(494)
Net Borrowing	72	(1,643)	(1,470)	347	(1,206)
Others	417	155	27	23	20
Financing CF	(1)	(2,342)	(2,140)	(90)	(1,679)
Net - Cash flow	3,278	(2,129)	1,130	1,092	(624)
Adjustment	(361)	(148)	-	-	-
Cash at Beginning	979	3,896	1,620	2,750	3,842
Cash at Ending	3,896	1,620	2,750	3,842	3,218

Key Ratios					
Y/E Dec	21A	22A	23F	24F	25F
Gross Profit Margin (%)	19.9	17.5	15.4	14.8	15.0
Operating Margin (%)	14.1	10.8	8.3	7.9	8.0
Pretax Margin (%)	12.0	11.1	8.1	8.1	8.5
Net Profit Margin (%)	8.1	7.9	5.6	5.7	5.8
Revenue Growth (%)	29.3	(10.3)	0.7	6.6	0.2
EBITDA Margin (%)	19.1	16.2	14.4	13.7	13.9
EBITDA Growth (%)	48.2	(24.0)	(10.3)	1.2	1.6
Debt to Equity (x)	0.3	0.2	0.1	0.1	0.1

Major Assumptions					
Y/E Dec	21A	22A	23F	24F	25F
CPO Volume (000 Ton)	1,473	1,304	1,391	1,396	1,396
CPO Price (MYR/Ton)	4,300	4,500	4,000	4,000	4,000
FFB Yield (Ton/Ha)	18.9	21.3	21.3	21.3	21.3
CPO Extraction Rate (%)	19.4	19.0	20.3	20.3	20.3

Research Team			
Prasetya Gunadi	Head of Equity Research, Strategy, Banking, Digital Banks	prasetya.gunadi@samuel.co.id	+6221 2854 8320
Lionel Priyadi	Macro Equity Strategist	lionel.priyadi@samuel.co.id	+6221 2854 8854
Muhamad Alfatih, CSA, CTA, CFTe	Senior Technical Analyst	m.alfatih@samuel.co.id	+6221 2854 8129
Yosua Zisokhi	Cement , Cigarette, Paper, Plantation,Telco Infra, Chemicals	yosua.zisokhi@samuel.co.id	+6221 2854 8387
M. Farras Farhan	Media, Poultry, Oil & Gas, Technology	farras.farhan@samuel.co.id	+6221 2854 8346
Pebe Peresia	Automotive, Consumer Staples, Retail	pebe.peresia@samuel.co.id	+6221 2854 8339
Juan Oktavianus Harahap	Coal, Metal Mining	juan.oktavianus@samuel.co.id	+6221 2854 8846
Jonathan Guyadi	Banking, Healthcare, Telco	jonathan.guyadi@samuel.co.id	+6221 2854 8321
Adolf Richardo	Editor	adolfo.richardo@samuel.co.id	+6221 2864 8397
Ashalia Fitri Yuliana	Research Associate	ashalia.fitri@samuel.co.id	+6221 2854 8389
Daniel Aditya Widjaja	Research Associate	daniel.aditya@samuel.co.id	+6221 2854 8322
Laurencia Hiemas	Research Associate	laurencia.hiemas@samuel.co.id	+6221 2854 8392
Brandon Boedhiman	Research Associate	brandon.boedhiman@samuel.co.id	+6221 2854 8392
Haikal Putra Samsul	Research Associate	haikal.putra@samuel.co.id	+6221 2854 8353

Equity Institutional Team			
Widya Meidrianto	Head of Institutional Equity Sales	widya.meidrianto@samuel.co.id	+6221 2854 8317
Ronny Ardianto	Institutional Equity Sales	ronny.ardianto@samuel.co.id	+6221 2854 8399
Fachruly Fiater	Institutional Sales Trader	fachruly.fiater@samuel.co.id	+6221 2854 8325
Lucia Irawati	Institutional Sales Trader	lucia.irawati@samuel.co.id	+6221 2854 8173
Alexander Tayus	Institutional Equity Dealer	alexander.tayus@samuel.co.id	+6221 2854 8319
Leonardo Christian	Institutional Equity Dealer	leonardo.christian@samuel.co.id	+6221 2854 8147

Equity Retail Team			
Joseph Soegandhi	Director of Equity	joseph.soegandhi@samuel.co.id	+6221 2854 8872
Damargumilang	Head of Equity Retail	damargumilang@samuel.co.id	+6221 2854 8309
Anthony Yunus	Head of Equity Sales	anthony.yunus@samuel.co.id	+6221 2854 8314
Clarice Wijana	Head of Equity Sales Support	clarice.wijana@samuel.co.id	+6221 2854 8395
Gitta Wahyu Retnani	Equity Sales & Trainer	gitta.wahyu@samuel.co.id	+6221 2854 8365
Vincentius Darren	Equity Sales	darren@samuel.co.id	+6221 2854 8348
Michael Alexander	Equity Sales	michael.alexander@samuel.co.id	+6221 2854 8369
Sylviawati	Equity Sales	sylviawati@samuel.co.id	+6221 2854 8112
Wandha Ahmad	Equity Sales	wandha.ahmad@samuel.co.id	+6221 2854 8316
Handa Sandiawan	Equity Sales	handa.sandiawan@samuel.co.id	+6221 2854 8302
Denzel Obaja	Equity Sales	denzel.obaja@samuel.co.id	+6221 2854 8342
Wahyudi Budiyo	Dealer	wahyudi.budiyo@samuel.co.id	+6221 2854 8152

Fixed Income Sales Team			
R. Virine Tresna Sundari	Head of Fixed Income	virine.sundari@samuel.co.id	+6221 2854 8170
Rudianto Nugroho	Fixed Income Sales	rudianto.nugroho@samuel.co.id	+6221 2854 8306
Sany Rizal Keliobas	Fixed Income Sales	sany.rizal@samuel.co.id	+6221 2854 8337
Safitri	Fixed Income Sales	safitri@samuel.co.id	+6221 2854 8376
Khairanni	Fixed Income Sales	khairanni@samuel.co.id	+6221 28548104
Saldy Achmad Yanuar	Fixed Income Sales	saldy.achmad@samuel.co.id	+6221 28548384
Nadya Attahira	Fixed Income Sales	nadya.attahira@samuel.co.id	+6221 2854 8305

DISCLAIMER: Analyst Certification: The views expressed in this research accurately reflect the personal views of the analyst(s) about the subject securities or issuers and no part of the compensation of the analyst(s) was, is, or will be directly or indirectly related to the inclusion of specific recommendations or views in this research. The analyst(s) principally responsible for the preparation of this research has taken reasonable care to achieve and maintain independence and objectivity in making any recommendations. This document is for information only and for the use of the recipient. It is not to be reproduced or copied or made available to others. Under no circumstances is it to be considered as an offer to sell or solicitation to buy any security. Any recommendation contained in this report may not be suitable for all investors. Moreover, although the information contained herein has been obtained from sources believed to be reliable, its accuracy, completeness and reliability cannot be guaranteed. All rights reserved by PT Samuel Sekuritas Indonesia.