

Riset Teknikal Saham Harian

Samuel Equity Research

05 Juni 2023

Breakdown support 6,660



Source : IDX

IHSG (6,633) uji support 6,560 dengan hammer. Potensial kembali uji flip level 6,560.

Untuk hari ini Analisis Teknikal menyukai saham **PGEO, GOTO, ICBP** dengan rating trading buy, **SIDO** dengan rating trading sell.

Day Trading Picks

LQ45: GOTO, ICBP, SIDO

Non-LQ45: PGEO

Top Picks Today (Technical):

PGEO (910); Buy-TP @945; Cutloss @885

GOTO (147); Buy-TP @176; Cutloss @118

ICBP (11700); Buy-TP @12000; Cutloss @11400

SIDO (725); Sell-TP @695; Cover @755

<DISC ON>



William Mamudi, CFTe, CMT,
CCT
+62 21 2854 8382
william.mamudi@samuel.co.id

JCI10 Day Trading

Saham	Last Price	1D %Ch	Pivot	Support 2	Support 1	Resistance 1	Resistance 2
BBRI	5575	1.4	5508	5308	5442	5642	5708
BBCA	9050	-2.2	9142	8867	8958	9233	9417
TLKM	4040	-1.9	4080	3960	4000	4120	4200
BMRI	5050	-1.9	5100	4950	5000	5150	5250
ASII	6450	-0.8	6500	6350	6400	6550	6650
BYAN	15000	-6.7	15350	14200	14600	15750	16500
GOTO	147	34.9	133	90	118	161	176
BBNI	9050	0.3	9067	8967	9008	9108	9167
AMRT	2640	-1.1	2660	2600	2620	2680	2720
KLBF	2030	-1.9	2053	1983	2007	2077	2123

Top Net Foreign Order Buy

	Daily	Weekly	Monthly	Quarterly
1	GOTO	GOTO	GOTO	BBRI
2	ICBP	ICBP	BBRI	GOTO
3	ISAT	BBCA	ICBP	BBCA
4	MEDC	ADRO	ASII	ICBP
5	ACES	BBRI	ISAT	BBNI
6	ADRO	ISAT	BRIS	ASII
7	BUMI	FILM	BUMI	ANTM
8	MDKA	BBNI	FILM	BMRI
9	SIDO	ACES	NSSS	MDKA
10	UFOE	BRIS	ACES	ISAT
11	BSDE	BUKA	INDF	BUMI
12	NCKL	BSDE	BBCA	AMRT
13	BANK	TCPI	INCO	BRIS
14	UNTR	UFOE	AMRT	INCO
15	CTRA	SIDO	MEDC	NSSS

Source: Samuel Star, Bursa Efek Indonesia

Top Net Foreign Order Sell

	Daily	Weekly	Monthly	Quarterly
1	TLKM	TLKM	TLKM	ADRO
2	BMRI	ASII	BMRI	UNTR
3	BBCA	GGRM	ADRO	ARTO
4	ASII	BMRI	SMGR	SMGR
5	GGRM	UNTR	CPIN	PGAS
6	KLBF	KLBF	GGRM	GGRM
7	SMGR	CPIN	PGAS	NCKL
8	ANTM	INKP	BTPS	BTPS
9	CPIN	PGAS	INTP	ITMG
10	INKP	SILO	PTBA	TSPC
11	PGAS	INTP	NCKL	LPPF
12	INCO	AMRT	INKP	MBMA
13	UNVR	INDF	UNTR	MNCN
14	SILO	HILL	UNVR	MIKA
15	INDF	MDKA	BMTR	SRTG

Source: Samuel Star, Bursa Efek Indonesia

Recommendation Charts

Buy	Last Price	1D %Ch	Pivot	Support 2	Support 1	Resistance 1	Resistance 2
PGEO	910	2.8	903	863	887	927	943

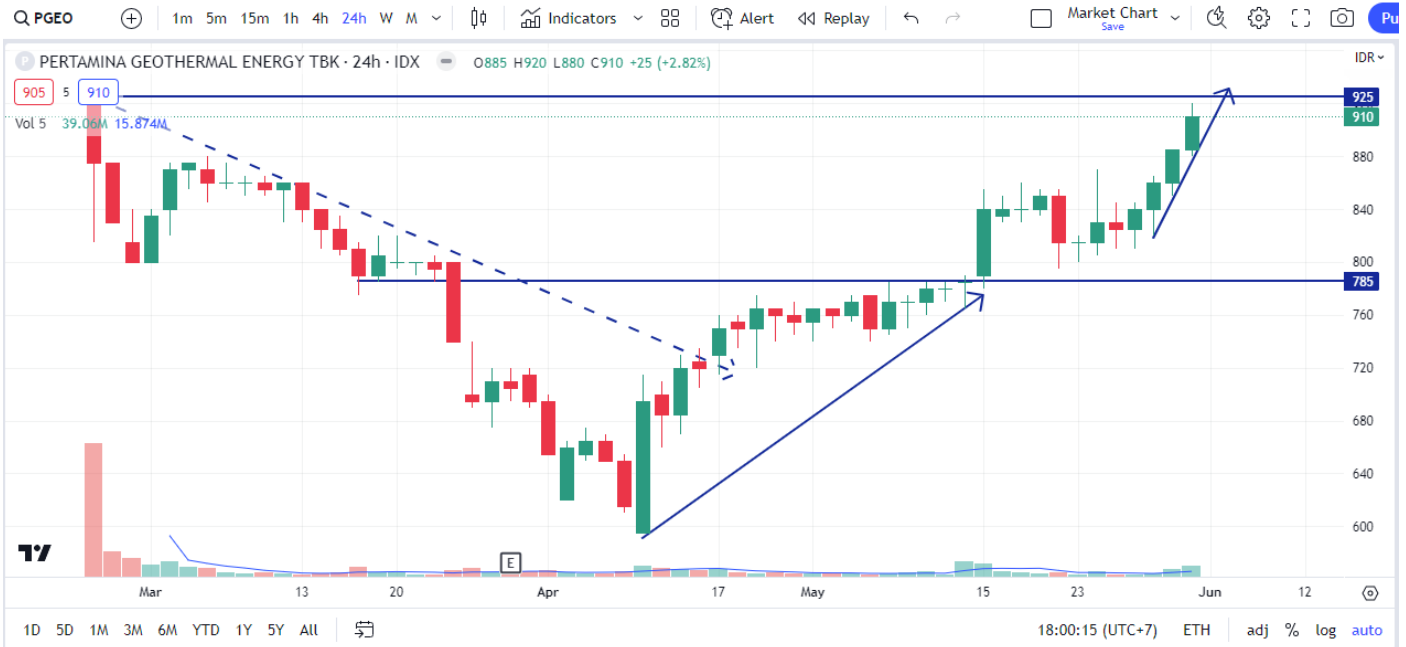

PGEO uji resisten 925 dengan marubozu. Potensial breakout all-time high.

Buy	Last Price	1D %Ch	Pivot	Support 2	Support 1	Resistance 1	Resistance 2
GOTO	147	34.9	133	90	118	161	176



GOTO breakout triangle dengan strong marubozu dan spiking volume. Potensial tutup gap 150 dan lanjut rally.

Buy	Last Price	1D %Ch	Pivot	Support 2	Support 1	Resistance 1	Resistance 2
ICBP	11700	4.5	11550	11100	11400	11850	12000



ICBP breakout triangle di 11,400 dengan marubozu. Antisipasi lanjut rally selama uptrend line solid.

Sell	Last Price	1D %Ch	Pivot	Support 2	Support 1	Resistance 1	Resistance 2
SIDO	725	-4.6	738	698	712	752	778



SIDO lanjut tertekan dari downtrend line dengan marubozu. Target support bisa kembali uji level 700.

Technical Analysis Glossary

Support	: Level harga dimana berpotensi menahan penurunan lebih lanjut
Resistance	: Level harga dimana berpotensi menahan kenaikan lebih lanjut
Breakout	: Pergerakan harga melewati Resistance dari bawah ke atas. Mengindikasikan Uptrend
Breakdown	: Pergerakan harga melewati Support dari atas ke bawah. Mengindikasikan Downtrend
Throwback	: Penurunan paksa pasca Breakout. Maksimum penurunan menguji Support yang berasal dari Resistance yang baru saja di-Breakout
Pullback	: Kenaikan paksa pasca Breakdown. Maksimum kenaikan menguji Resistance yang berasal dari Support yang baru saja di-Breakdown
Technical Rebound	: Kenaikan yang terjadi setelah harga menyentuh level Support
Technical Correction	: Koreksi yang terjadi setelah harga menyentuh level Resistance
Bullish Continuation	: Pergerakan yang mengindikasikan Uptrend sebelumnya akan berlanjut
Bearish Continuation	: Pergerakan yang mengindikasikan Downtrend sebelumnya akan berlanjut
Bullish Reversal	: Pergerakan yang mengindikasikan Downtrend sebelumnya berubah menjadi Uptrend
Bearish Reversal	: Pergerakan yang mengindikasikan Uptrend sebelumnya berubah menjadi Downtrend
Up Trendline	: Support Diagonal kearah atas yang menandakan pergerakan Uptrend
Down Trendline	: Support Diagonal kearah bawah yang menandakan pergerakan Downtrend
Day Trading	: Strategi trading dengan Holding Period selama 1 hari sampai 2 minggu
Swing Trading	: Strategi trading dengan Holding Period sampai 3 bulan
Bottom Fishing	: Strategi trading dengan membeli saham yang telah turun cukup dalam

Research Team			
Prasetya Gunadi	Head of Equity Research, Strategy, Banking, Digital Banks	prasetya.gunadi@samuel.co.id	+6221 2854 8320
Lionel Priyadi	Macro Equity Strategist	lionel.priyadi@samuel.co.id	+6221 2854 8854
Muhamad Alfatih, CSA, CTA, CFTE	Senior Technical Analyst	m.alfatih@samuel.co.id	+6221 2854 8129
William Mamudi, CFTE, CMT, CCT	Senior Technical Analyst	william.mamudi@samuel.co.id	+6221 2854 8382
Yosua Zisokhi	Cement , Cigarette, Paper, Plantation, Telco Infra, Chemicals	yosua.zisokhi@samuel.co.id	+6221 2854 8387
M. Farras Farhan	Media, Poultry, Oil & Gas, Technology	farras.farhan@samuel.co.id	+6221 2854 8346
Pebe Peresia	Automotive, Consumer Staples, Retail	pebe.peresia@samuel.co.id	+6221 2854 8339
Juan Oktavianus Harahap	Coal, Metal Mining	juan.oktavianus@samuel.co.id	+6221 2854 8846
Jonathan Guyadi	Banking, Healthcare, Telco	jonathan.guyadi@samuel.co.id	+6221 2854 8321
Adolf Richardo	Editor	adolf.richardo@samuel.co.id	+6221 2864 8397
Ashalia Fitri Yuliana	Research Associate	ashalia.fitri@samuel.co.id	+6221 2854 8389
Daniel Aditya Widjaja	Research Associate	daniel.aditya@samuel.co.id	+6221 2854 8322
Laurencia Hiemas	Research Associate	laurencia.hiemas@samuel.co.id	+6221 2854 8392
Brandon Boedhiman	Research Associate	brandon.boedhiman@samuel.co.id	+6221 2854 8392

Equity Institutional Team			
Benny Bambang Soebagjo	Head of Institutional Equity Sales	benny.soebagjo@samuel.co.id	+6221 2854 8312
Ronny Ardianto	Institutional Equity Sales	ronny.ardianto@samuel.co.id	+6221 2854 8399
Anthony Yunus	Institutional Equity Sales	anthony.yunus@samuel.co.id	+6221 2854 8314
Widya Meidrianto	Institutional Equity Sales	widya.meidrianto@samuel.co.id	+6221 2854 8317
Fachruly Fiater	Institutional Sales Trader	fachruly.fiater@samuel.co.id	+6221 2854 8325
Lucia Irawati	Institutional Sales Trader	lucia.irawati@samuel.co.id	+6221 2854 8173
Alexander Tayus	Institutional Equity Dealer	alexander.tayus@samuel.co.id	+6221 2854 8319
Leonardo Christian	Institutional Equity Dealer	leonardo.christian@samuel.co.id	+6221 2854 8147

Equity Retail Team			
Joseph Soegandhi	Head of Equity	joseph.soegandhi@samuel.co.id	+6221 2854 8872
Damargumilang	Head of Equity Retail	damargumilang@samuel.co.id	+6221 2854 8309
Clarice Wijana	Head of Equity Sales Support	clarice.wijana@samuel.co.id	+6221 2854 8395
Gitta Wahyu Retnani	Equity Sales & Trainer	gitta.wahyu@samuel.co.id	+6221 2854 8365
Vincentius Darren	Equity Sales	darren@samuel.co.id	+6221 2854 8348
Michael Alexander	Equity Sales	michael.alexander@samuel.co.id	+6221 2854 8369
Sylviawati	Equity Sales	sylviawati@samuel.co.id	+6221 2854 8112
Wandha Ahmad	Equity Sales	wandha.ahmad@samuel.co.id	+6221 2854 8316
Handa Sandiawan	Equity Sales	handa.sandiawan@samuel.co.id	+6221 2854 8302
Denzel Obaja	Equity Sales	denzel.obaja@samuel.co.id	+6221 2854 8342
Wahyudi Budiyo	Dealer	wahyudi.budiyo@samuel.co.id	+6221 2854 8152

Fixed Income Sales Team			
R. Virine Tresna Sundari	Head of Fixed Income	virine.sundari@samuel.co.id	+6221 2854 8170
Rudianto Nugroho	Fixed Income Sales	rudianto.nugroho@samuel.co.id	+6221 2854 8306
Sany Rizal Keliobas	Fixed Income Sales	sany.rizal@samuel.co.id	+6221 2854 8337
Safitri	Fixed Income Sales	safitri@samuel.co.id	+6221 2854 8376
Khairanni	Fixed Income Sales	khairanni@samuel.co.id	+6221 28548104
Saldy Achmad Yanuar	Fixed Income Sales	saldy.achmad@samuel.co.id	+6221 28548384
Nadya Attahira	Fixed Income Sales	nadya.attahira@samuel.co.id	+6221 2854 8305

DISCLAIMERS :Analyst Certification : The views expressed in this research accurately reflect the personal views of the analyst(s) about the subject securities or issuers and no part of the compensation of the analyst(s) was, is, or will be directly or indirectly related to the inclusion of specific recommendations or views in this research. The analyst(s) principally responsible for the preparation of this research has taken reasonable care to achieve and maintain independence and objectivity in making any recommendations. This document is for information only and for the use of the recipient. It is not to be reproduced or copied or made available to others. Under no circumstances is it to be considered as an offer to sell or solicitation to buy any security. Any recommendation contained in this report may not be suitable for all investors. Moreover, although the information contained herein has been obtained from sources believed to be reliable, its accuracy, completeness and reliability cannot be guaranteed. All rights reserved by PT Samuel Sekuritas Indonesia