

Riset Teknikal Saham Harian

Samuel Equity Research

26 April 2023

Dalam doji-doji berkepanjangan



Source : IDX

IHSG (6,821) tutup gap 6,770 dengan hammer. Doji-doji berkepanjangan menunjukkan keraguan akan arah market.

Untuk hari ini Analisis Teknikal menyukai saham **INDY**, **FILM**, **NCKL** dengan rating trading buy, **BRMS** dengan rating trading sell.

Day Trading Picks

LQ45: INDY

Non-LQ45: FILM, NCKL, BRMS

Top Picks Today (Technical):

INDY (2800); Buy-TP @2890; Cutloss @2710

FILM (2100); Buy-TP @2470; Cutloss @1895

NCKL (1445); Buy-TP @1520; Cutloss @1395

BRMS (157); Sell-TP @152; Cover @162

<DISC ON>



William Mamudi, CFTe, CMT,
CCT
+62 21 2854 8382
william.mamudi@samuel.co.id

JCI10 Day Trading

Saham	Last Price	1D %Ch	Pivot	Support 2	Support 1	Resistance 1	Resistance 2
BBCA	9125	1.1	9108	8958	9042	9192	9258
BBRI	4950	-0.8	4975	4900	4925	5000	5050
TLKM	4270	0.0	4260	4210	4240	4290	4310
BMRI	5175	1.0	5183	5058	5117	5242	5308
BYAN	20800	1.5	20667	20067	20433	21033	21267
ASII	6425	3.2	6392	6192	6308	6508	6592
BBNI	9475	0.3	9483	9308	9392	9567	9658
GOTO	95	3.3	94	91	93	96	97
AMRT	2720	0.0	2720	2680	2700	2740	2760
MDKA	4020	-3.6	4067	3887	3953	4133	4247

Top Net Foreign Order Buy

	Daily	Weekly	Monthly	Quarterly
1	BBCA	BBCA	BBCA	BBRI
2	ASII	BBRI	BBRI	BBCA
3	TLKM	TLKM	TLKM	TLKM
4	ADRO	BBNI	BMRI	BBNI
5	BMRI	ASII	BBNI	MDKA
6	BBNI	BMRI	ANTM	BMRI
7	UNTR	MDKA	INTP	ANTM
8	BBRI	ITMG	AKRA	AKRA
9	ITMG	ANTM	MDKA	MEDC
10	FILM	EXCL	KLBF	PTBA
11	CTRA	KLBF	BUKA	BUMI
12	EXCL	INTP	INDF	BUKA
13	MIDI	AMRT	ICBP	BRPT
14	NCKL	MPMX	AMRT	ERAA
15	BTPS	ISAT	UNVR	ESSA

Source: Samuel Star, Bursa Efek Indonesia

Top Net Foreign Order Sell

	Daily	Weekly	Monthly	Quarterly
1	MBMA	MBMA	GOTO	ARTO
2	SMGR	ARTO	UNTR	GOTO
3	PGAS	GOTO	ITMG	ASII
4	MDKA	SMGR	PTBA	UNTR
5	DMMX	ESSA	ADMR	ADMR
6	ESSA	DMMX	GGRM	ISAT
7	CPIN	PGAS	LPPF	MNCN
8	ARTO	SRTG	PGAS	ITMG
9	BJTM	GGRM	SRTG	GIAA
10	GGRM	NCKL	MBMA	LPPF
11	SRTG	PTBA	TBIG	UNVR
12	MNCN	NATO	MAPI	TBIG
13	ENRG	AALI	TOWR	ADRO
14	NATO	ACES	ARTO	BTPS
15	HATM	LSIP	ASII	ACES

Source: Samuel Star, Bursa Efek Indonesia

Recommendation Charts

Buy	Last Price	1D %Ch	Pivot	Support 2	Support 1	Resistance 1	Resistance 2
INDY	2800	4.9	2757	2627	2713	2843	2887



INDY breakout triangle di 2,700 dengan marubozu. Antisipasi lanjut rally selama uptrend line solid.

Buy	Last Price	1D %Ch	Pivot	Support 2	Support 1	Resistance 1	Resistance 2
FILM	2100	11.7	2078	1693	1897	2282	2463



FILM berhasil tutup gap 2,220. Target resisten berikut bisa ke level 2,480.

Buy	Last Price	1D %Ch	Pivot	Support 2	Support 1	Resistance 1	Resistance 2
NCKL	1445	3.2	1433	1348	1397	1482	1518

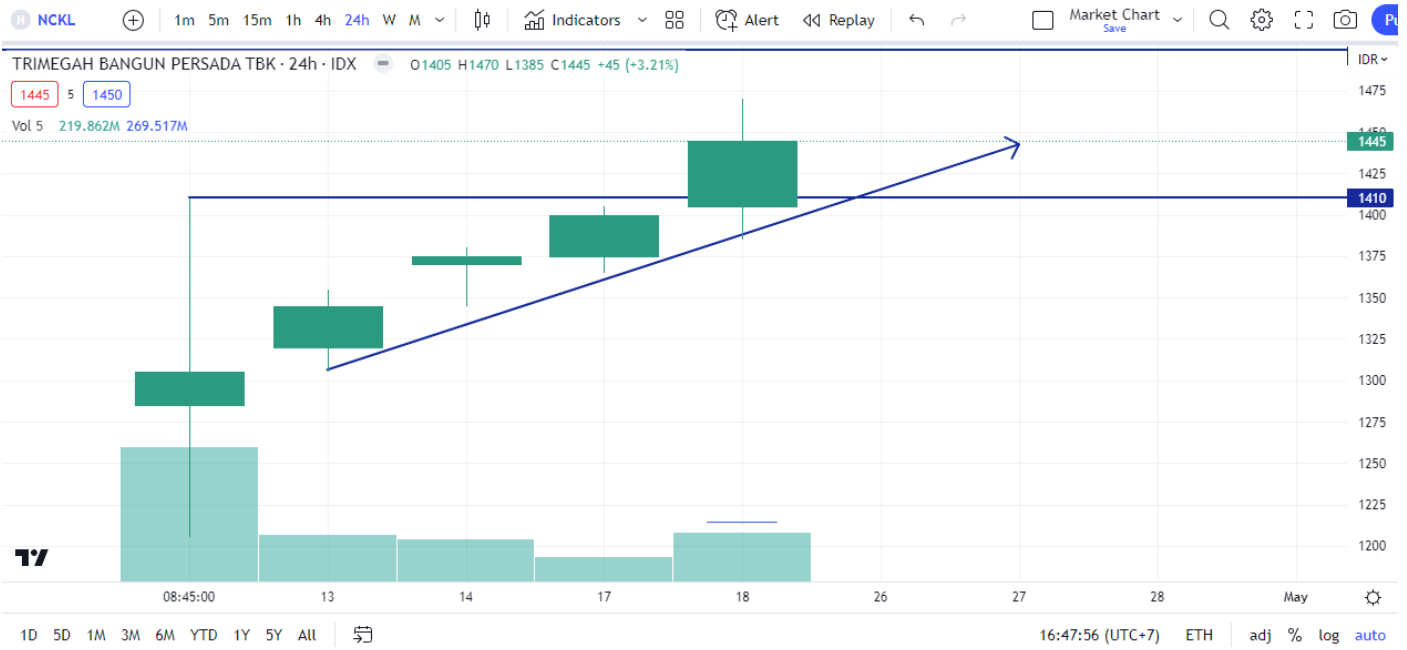

NCKL berhasil breakout triangle di 1,410. Potensial lanjut rally all-time high.

Sell	Last Price	1D %Ch	Pivot	Support 2	Support 1	Resistance 1	Resistance 2
BRMS	157	-3.7	159	152	155	162	166



BRMS rebound dari flip level 160. Antisipasi kembali uji flip level 174.

Technical Analysis Glossary

Support	: Level harga dimana berpotensi menahan penurunan lebih lanjut
Resistance	: Level harga dimana berpotensi menahan kenaikan lebih lanjut
Breakout	: Pergerakan harga melewati Resistance dari bawah ke atas. Mengindikasikan Uptrend
Breakdown	: Pergerakan harga melewati Support dari atas ke bawah. Mengindikasikan Downtrend
Throwback	: Penurunan paksa pasca Breakout. Maksimum penurunan menguji Support yang berasal dari Resistance yang baru saja di-Breakout
Pullback	: Kenaikan paksa pasca Breakdown. Maksimum kenaikan menguji Resistance yang berasal dari Support yang baru saja di-Breakdown
Technical Rebound	: Kenaikan yang terjadi setelah harga menyentuh level Support
Technical Correction	: Koreksi yang terjadi setelah harga menyentuh level Resistance
Bullish Continuation	: Pergerakan yang mengindikasikan Uptrend sebelumnya akan berlanjut
Bearish Continuation	: Pergerakan yang mengindikasikan Downtrend sebelumnya akan berlanjut
Bullish Reversal	: Pergerakan yang mengindikasikan Downtrend sebelumnya berubah menjadi Uptrend
Bearish Reversal	: Pergerakan yang mengindikasikan Uptrend sebelumnya berubah menjadi Downtrend
Up Trendline	: Support Diagonal kearah atas yang menandakan pergerakan Uptrend
Down Trendline	: Support Diagonal kearah bawah yang menandakan pergerakan Downtrend
Day Trading	: Strategi trading dengan Holding Period selama 1 hari sampai 2 minggu
Swing Trading	: Strategi trading dengan Holding Period sampai 3 bulan
Bottom Fishing	: Strategi trading dengan membeli saham yang telah turun cukup dalam

Research Team			
Prasetya Gunadi	Head of Equity Research, Strategy, Banking	prasetya.gunadi@samuel.co.id	+6221 2854 8320
Lionel Priyadi	Macro Equity Strategist	lionel.priyadi@samuel.co.id	+6221 2854 8854
Alkosar Marga Rangi	Economist	alkosar.marga@samuel.co.id	+6221 2854 8144
Muhamad Alfatih, CSA, CTA, CFTE	Senior Technical Analyst	m.alfatih@samuel.co.id	+6221 2854 8129
William Mamudi, CFTE, CMT, CCT	Senior Technical Analyst	william.mamudi@samuel.co.id	+6221 2854 8382
Yosua Zisokhi	Cement , Cigarette, Paper, Plantation, Telco Infra, Chemicals	yosua.zisokhi@samuel.co.id	+6221 2854 8387
Paula Ruth	Telco, Digital Banks	paula.ruth@samuel.co.id	+6221 2854 8332
M. Farras Farhan	Media, Poultry, Oil & Gas, Technology	farras.farhan@samuel.co.id	+6221 2854 8346
Pebe Peresia	Automotive, Consumer Staples, Retail	pebe.peresia@samuel.co.id	+6221 2854 8339
Juan Oktavianus Harahap	Coal, Metal Mining	juan.oktavianus@samuel.co.id	+6221 2854 8846
Jonathan Guyadi	Banking, Healthcare	jonathan.guyadi@samuel.co.id	+6221 2854 8321
Adolf Richardo	Editor	adolf.richardo@samuel.co.id	+6221 2864 8397
Ashalia Fitri Yuliana	Research Associate	ashalia.fitri@samuel.co.id	+6221 2854 8389
Abraham Timothy	Research Associate	abraham.timothy@samuel.co.id	+6221 2854 8322
Daniel Aditya Widjaja	Research Associate	daniel.aditya@samuel.co.id	+6221 2854 8322
Laurencia Hiemas	Research Associate	laurencia.hiemas@samuel.co.id	+6221 2854 8392

Equity Institutional Team			
Benny Bambang Soebagjo	Head of Institutional Equity Sales	benny.soebagjo@samuel.co.id	+6221 2854 8312
Ronny Ardianto	Institutional Equity Sales	ronny.ardianto@samuel.co.id	+6221 2854 8399
Anthony Yunus	Institutional Equity Sales	anthony.yunus@samuel.co.id	+6221 2854 8314
Widya Meidrianto	Institutional Equity Sales	widya.meidrianto@samuel.co.id	+6221 2854 8317
Fachruly Fiater	Institutional Sales Trader	fachruly.fiater@samuel.co.id	+6221 2854 8325
Lucia Irawati	Institutional Sales Trader	lucia.irawati@samuel.co.id	+6221 2854 8173
Alexander Tayus	Institutional Equity Dealer	alexander.tayus@samuel.co.id	+6221 2854 8319
Leonardo Christian	Institutional Equity Dealer	leonardo.christian@samuel.co.id	+6221 2854 8147

Equity Retail Team			
Joseph Soegandhi	Head of Equity	joseph.soegandhi@samuel.co.id	+6221 2854 8872
Damargumilang	Head of Equity Retail	damargumilang@samuel.co.id	+6221 2854 8309
Denzel Obaja	Head of Community & Partnership	denzel.obaja@samuel.co.id	+6221 2854 8342
Clarice Wijana	Head of Equity Sales Support	clarice.wijana@samuel.co.id	+6221 2854 8395
Gitta Wahyu Retnani	Equity Sales & Trainer	gitta.wahyu@samuel.co.id	+6221 2854 8365
Vincentius Darren	Equity Sales	darren@samuel.co.id	+6221 2854 8348
Michael Alexander	Equity Sales	michael.alexander@samuel.co.id	+6221 2854 8369
Sylviawati	Equity Sales	sylviawati@samuel.co.id	+6221 2854 8112
Wandha Ahmad	Equity Sales	wandha.ahmad@samuel.co.id	+6221 2854 8316
Lie Eva	Equity Sales	eva.marcelina@samuel.co.id	+6221 2854 8313
Handa Sandiawan	Equity Sales	handa.sandiawan@samuel.co.id	+6221 2854 8302
Wahyudi Budiyo	Dealer	wahyudi.budiyo@samuel.co.id	+6221 2854 8152

Fixed Income Sales Team			
R. Virine Tresna Sundari	Head of Fixed Income	virine.sundari@samuel.co.id	+6221 2854 8170
Rudianto Nugroho	Fixed Income Sales	rudianto.nugroho@samuel.co.id	+6221 2854 8306
Sany Rizal Keliobas	Fixed Income Sales	sany.rizal@samuel.co.id	+6221 2854 8337
Safitri	Fixed Income Sales	safitri@samuel.co.id	+6221 2854 8376
Nadya Attahira	Fixed Income Sales	nadya.attahira@samuel.co.id	+6221 2854 8305

DISCLAIMERS :Analyst Certification : The views expressed in this research accurately reflect the personal views of the analyst(s) about the subject securities or issuers and no part of the compensation of the analyst(s) was, is, or will be directly or indirectly related to the inclusion of specific recommendations or views in this research. The analyst(s) principally responsible for the preparation of this research has taken reasonable care to achieve and maintain independence and objectivity in making any recommendations. This document is for information only and for the use of the recipient. It is not to be reproduced or copied or made available to others. Under no circumstances is it to be considered as an offer to sell or solicitation to buy any security. Any recommendation contained in this report may not be suitable for all investors. Moreover, although the information contained herein has been obtained from sources believed to be reliable, its accuracy, completeness and reliability cannot be guaranteed. All rights reserved by PT Samuel Sekuritas Indonesia