

# Riset Teknikal Saham Harian

Samuel Equity Research

03 April 2023

## Potensial double bottom



**IHSG** (6,805) konsolidasi pada flip level 6,800. Potensial double bottom dengan neckline 6,950.

Untuk hari ini Analisis Teknikal menyukai saham **RAJA**, **MEDC**, **SIDO** dengan rating trading buy, **GOTO** dengan rating trading sell.

### Day Trading Picks

**LQ45:** MEDC, SIDO, GOTO

**Non-LQ45:** RAJA

### Top Picks Today (Technical):

**RAJA** (965); **Buy-TP** @995; **Cutloss** @935

**MEDC** (1010); **Buy-TP** @1065; **Cutloss** @975

**SIDO** (870); **Buy-TP** @890; **Cutloss** @850

**GOTO** (109); **Sell-TP** @105; **Cover** @113

<DISC ON>



William Mamudi, CFTe, CMT,  
CCT  
+62 21 2854 8382  
william.mamudi@samuel.co.id

**JCI10 Day Trading**

Saham	Last Price	1D %Ch	Pivot	Support 2	Support 1	Resistance 1	Resistance 2
BBCA	8750	-0.8	8775	8650	8700	8825	8900
BBRI	4730	-0.4	4730	4690	4710	4750	4770
TLKM	4060	-0.7	4073	3993	4027	4107	4153
BMRI	10325	1.0	10283	10158	10242	10367	10408
BYAN	20775	0.1	20592	19792	20283	21083	21392
ASII	6000	1.7	5983	5883	5942	6042	6083
GOTO	109	-2.7	110	106	108	112	114
BBNI	9350	0.0	9317	9167	9258	9408	9467
AMRT	2880	0.3	2903	2813	2847	2937	2993
MDKA	4190	1.2	4193	4103	4147	4237	4283

**Top Net Foreign Order Buy**

	Daily	Weekly	Monthly	Quarterly
1	BBCA	BBCA	BBRI	BBRI
2	BMRI	TLKM	BMRI	BBNI
3	BBNI	BBNI	TLKM	MDKA
4	TLKM	ANTM	GOTO	TLKM
5	ANTM	BBRI	BBNI	ANTM
6	INTP	BMRI	BBCA	BBCA
7	ASII	INDF	ANTM	BUMI
8	MDKA	INTP	AKRA	ESSA
9	ADRO	BUKA	BUKA	BRPT
10	AMRT	KLBF	PTBA	MEDC
11	UNVR	ICBP	BUMI	PTBA
12	ENRG	UNVR	ESSA	AKRA
13	ADMR	AKRA	AMRT	HRUM
14	MAPI	NATO	CPIN	ERAA
15	JPFA	BRMS	MDKA	JSMR

Source: Samuel Star, Bursa Efek Indonesia

**Top Net Foreign Order Sell**

	Daily	Weekly	Monthly	Quarterly
1	GOTO	ITMG	ASII	ASII
2	BBRI	ASII	ADRO	ARTO
3	UNTR	HMSP	UNTR	ISAT
4	ITMG	UNTR	ARTO	BMRI
5	KLBF	PTBA	ITMG	ITMG
6	PGAS	LPPF	LPPF	MNCN
7	INDF	MEDC	TBIG	GOTO
8	GIAA	ADRO	ICBP	BTPS
9	INKP	MTEL	BBTN	GIAA
10	ARTO	WMPP	ADMR	ADMR
11	GGRM	TBIG	PGAS	TBIG
12	ERAA	TOWR	TOWR	TOWR
13	MTEL	MIKA	INDY	UNTR
14	CPIN	GIAA	BTPS	LPPF
15	ISAT	BBTN	BRPT	AMRT

Source: Samuel Star, Bursa Efek Indonesia

**Recommendation Charts**

Buy	Last Price	1D %Ch	Pivot	Support 2	Support 1	Resistance 1	Resistance 2
RAJA	965	2.1	950	905	935	980	995



RAJA breakout triangle dengan marubozu. Antisipasi breakout resisten 980 dan lanjut rally.

Buy	Last Price	1D %Ch	Pivot	Support 2	Support 1	Resistance 1	Resistance 2
MEDC	1010	3.1	1003	943	977	1037	1063



MEDC kembali rebound dari uptrend line. Target resisten mayor bisa uji level 1,775.

Buy	Last Price	1D %Ch	Pivot	Support 2	Support 1	Resistance 1	Resistance 2
SIDO	870	3.6	862	837	853	878	887



SIDO uji triangle di resisten 875 dengan marubozu. Antisipasi breakout dan lanjut rally.

Sell	Last Price	1D %Ch	Pivot	Support 2	Support 1	Resistance 1	Resistance 2
GOTO	109	-2.7	110	106	108	112	114

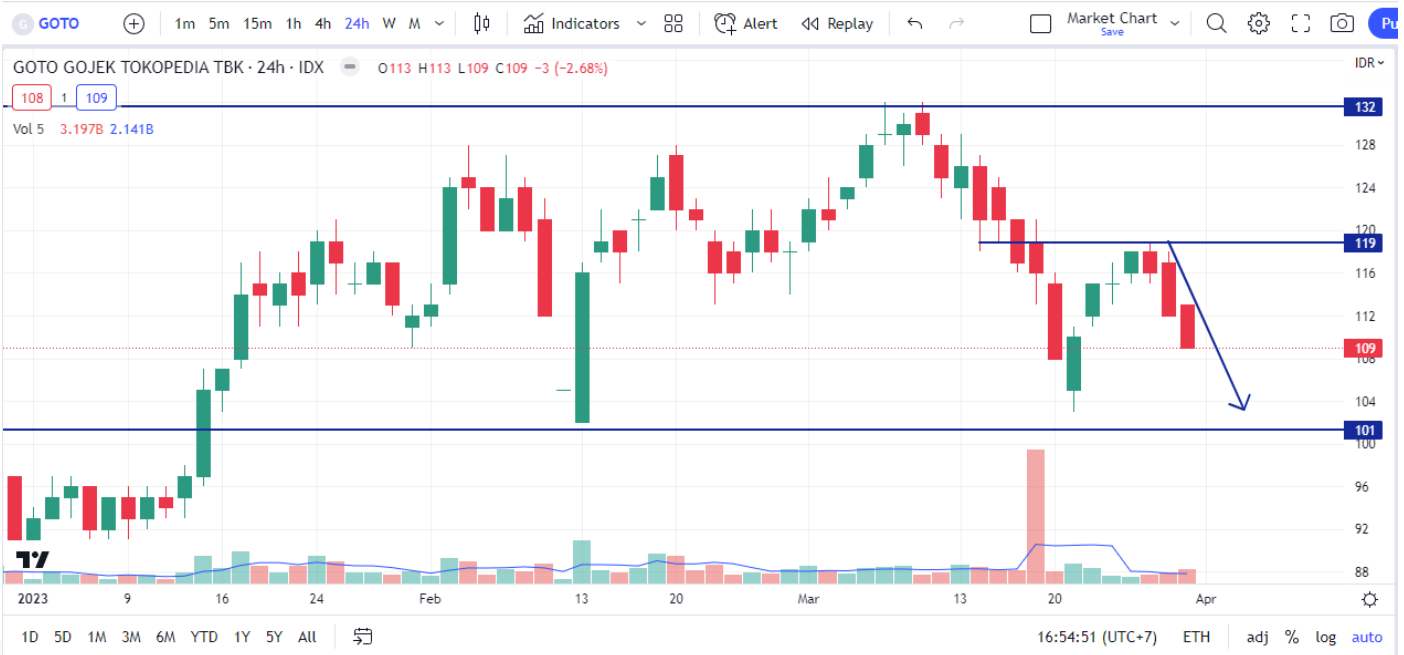

GOTO tertekan dari resisten 119 dengan three black crows. Target support bisa kembali uji level 101.

### Technical Analysis Glossary

<b>Support</b>	: Level harga dimana berpotensi menahan penurunan lebih lanjut
<b>Resistance</b>	: Level harga dimana berpotensi menahan kenaikan lebih lanjut
<b>Breakout</b>	: Pergerakan harga melewati Resistance dari bawah ke atas. Mengindikasikan Uptrend
<b>Breakdown</b>	: Pergerakan harga melewati Support dari atas ke bawah. Mengindikasikan Downtrend
<b>Throwback</b>	: Penurunan paksa pasca Breakout. Maksimum penurunan menguji Support yang berasal dari Resistance yang baru saja di-Breakout
<b>Pullback</b>	: Kenaikan paksa pasca Breakdown. Maksimum kenaikan menguji Resistance yang berasal dari Support yang baru saja di-Breakdown
<b>Technical Rebound</b>	: Kenaikan yang terjadi setelah harga menyentuh level Support
<b>Technical Correction</b>	: Koreksi yang terjadi setelah harga menyentuh level Resistance
<b>Bullish Continuation</b>	: Pergerakan yang mengindikasikan Uptrend sebelumnya akan berlanjut
<b>Bearish Continuation</b>	: Pergerakan yang mengindikasikan Downtrend sebelumnya akan berlanjut
<b>Bullish Reversal</b>	: Pergerakan yang mengindikasikan Downtrend sebelumnya berubah menjadi Uptrend
<b>Bearish Reversal</b>	: Pergerakan yang mengindikasikan Uptrend sebelumnya berubah menjadi Downtrend
<b>Up Trendline</b>	: Support Diagonal kearah atas yang menandakan pergerakan Uptrend
<b>Down Trendline</b>	: Support Diagonal kearah bawah yang menandakan pergerakan Downtrend
<b>Day Trading</b>	: Strategi trading dengan Holding Period selama 1 hari sampai 2 minggu
<b>Swing Trading</b>	: Strategi trading dengan Holding Period sampai 3 bulan
<b>Bottom Fishing</b>	: Strategi trading dengan membeli saham yang telah turun cukup dalam

Research Team			
Prasetya Gunadi	Head of Equity Research, Strategy, Banking	prasetya.gunadi@samuel.co.id	+6221 2854 8320
Lionel Priyadi	Macro Equity Strategist	lionel.priyadi@samuel.co.id	+6221 2854 8854
Alkosar Marga Rangi	Economist	alkosar.marga@samuel.co.id	+6221 2854 8144
Muhamad Alfatih, CSA, CTA, CFTE	Senior Technical Analyst	m.alfatih@samuel.co.id	+6221 2854 8129
William Mamudi, CFTE, CMT, CCT	Senior Technical Analyst	william.mamudi@samuel.co.id	+6221 2854 8382
Yosua Zisokhi	Cement , Cigarette, Paper, Plantation, Telco Infra, Chemicals	yosua.zisokhi@samuel.co.id	+6221 2854 8387
Paula Ruth	Telco, Digital Banks	paula.ruth@samuel.co.id	+6221 2854 8332
M. Farras Farhan	Media, Poultry, Oil & Gas, Technology	farras.farhan@samuel.co.id	+6221 2854 8346
Pebe Peresia	Automotive, Consumer Staples, Retail	pebe.peresia@samuel.co.id	+6221 2854 8339
Juan Oktavianus Harahap	Coal, Metal Mining	juan.oktavianus@samuel.co.id	+6221 2854 8846
Jonathan Guyadi	Banking, Healthcare	jonathan.guyadi@samuel.co.id	+6221 2854 8321
Adolf Richardo	Editor	adolf.richardo@samuel.co.id	+6221 2864 8397
Ashalia Fitri Yuliana	Research Associate	ashalia.fitri@samuel.co.id	+6221 2854 8389
Abraham Timothy	Research Associate	abraham.timothy@samuel.co.id	+6221 2854 8322
Daniel Aditya Widjaja	Research Associate	daniel.aditya@samuel.co.id	+6221 2854 8322
Laurencia Hiemas	Research Associate	laurencia.hiemas@samuel.co.id	+6221 2854 8392

Equity Institutional Team			
Benny Bambang Soebagjo	Head of Institutional Equity Sales	benny.soebagjo@samuel.co.id	+6221 2854 8312
Ronny Ardianto	Institutional Equity Sales	ronny.ardianto@samuel.co.id	+6221 2854 8399
Anthony Yunus	Institutional Equity Sales	anthony.yunus@samuel.co.id	+6221 2854 8314
Widya Meidrianto	Institutional Equity Sales	widya.meidrianto@samuel.co.id	+6221 2854 8317
Fachruly Fiater	Institutional Sales Trader	fachruly.fiater@samuel.co.id	+6221 2854 8325
Lucia Irawati	Institutional Sales Trader	lucia.irawati@samuel.co.id	+6221 2854 8173
Alexander Tayus	Institutional Equity Dealer	alexander.tayus@samuel.co.id	+6221 2854 8319
Leonardo Christian	Institutional Equity Dealer	leonardo.christian@samuel.co.id	+6221 2854 8147

Equity Retail Team			
Joseph Soegandhi	Head of Equity	joseph.soegandhi@samuel.co.id	+6221 2854 8872
Damargumilang	Head of Equity Retail	damargumilang@samuel.co.id	+6221 2854 8309
Denzel Obaja	Head of Community & Partnership	denzel.obaja@samuel.co.id	+6221 2854 8342
Clarice Wijana	Head of Equity Sales Support	clarice.wijana@samuel.co.id	+6221 2854 8395
Gitta Wahyu Retnani	Equity Sales & Trainer	gitta.wahyu@samuel.co.id	+6221 2854 8365
Vincentius Darren	Equity Sales	darren@samuel.co.id	+6221 2854 8348
Michael Alexander	Equity Sales	michael.alexander@samuel.co.id	+6221 2854 8369
Sylviawati	Equity Sales	sylviawati@samuel.co.id	+6221 2854 8112
Wandha Ahmad	Equity Sales	wandha.ahmad@samuel.co.id	+6221 2854 8316
Lie Eva	Equity Sales	eva.marcelina@samuel.co.id	+6221 2854 8313
Handa Sandiawan	Equity Sales	handa.sandiawan@samuel.co.id	+6221 2854 8302
Wahyudi Budiyo	Dealer	wahyudi.budiyo@samuel.co.id	+6221 2854 8152

Fixed Income Sales Team			
R. Virine Tresna Sundari	Head of Fixed Income	virine.sundari@samuel.co.id	+6221 2854 8170
Rudianto Nugroho	Fixed Income Sales	rudianto.nugroho@samuel.co.id	+6221 2854 8306
Sany Rizal Keliobas	Fixed Income Sales	sany.rizal@samuel.co.id	+6221 2854 8337
Safitri	Fixed Income Sales	safitri@samuel.co.id	+6221 2854 8376
Nadya Attahira	Fixed Income Sales	nadya.attahira@samuel.co.id	+6221 2854 8305

**DISCLAIMERS** :Analyst Certification : The views expressed in this research accurately reflect the personal views of the analyst(s) about the subject securities or issuers and no part of the compensation of the analyst(s) was, is, or will be directly or indirectly related to the inclusion of specific recommendations or views in this research. The analyst(s) principally responsible for the preparation of this research has taken reasonable care to achieve and maintain independence and objectivity in making any recommendations. This document is for information only and for the use of the recipient. It is not to be reproduced or copied or made available to others. Under no circumstances is it to be considered as an offer to sell or solicitation to buy any security. Any recommendation contained in this report may not be suitable for all investors. Moreover, although the information contained herein has been obtained from sources believed to be reliable, its accuracy, completeness and reliability cannot be guaranteed. All rights reserved by PT Samuel Sekuritas Indonesia