

Riset Teknikal Saham Harian

Samuel Equity Research

16 Maret 2023

Breakdown support 6,750



IHSG (6,628) breakdown level support 6,750 dengan marubozu. Level support berikut bisa pantau level 6,560.

Untuk hari ini Analis Teknikal menyukai saham **BSDE, MTEL, TRON** dengan rating trading buy, **BBYB** dengan rating trading sell.

Day Trading Picks

LQ45: -

Non-LQ45: BSDE, MTEL, TRON, BBYB

Top Picks Today (Technical):

BSDE (995); Buy-TP @1030; Cutloss @960

MTEL (720); Buy-TP @740; Cutloss @700

TRON (288); Buy-TP @304; Cutloss @274

BBYB (510); Sell-TP @492; Cover @530

<DISC ON>



William Mamudi, CFTe, CMT,
CCT
+62 21 2854 8382
william.mamudi@samuel.co.id

JCI10 Day Trading

Saham	Last Price	1D %Ch	Pivot	Support 2	Support 1	Resistance 1	Resistance 2
BBCA	8325	0.0	8375	8225	8275	8425	8525
BBRI	4700	-0.2	4723	4653	4677	4747	4793
TLKM	4010	-0.2	4020	3950	3980	4050	4090
BMRI	10050	1.3	10025	9700	9875	10200	10350
BYAN	19200	0.0	19150	18800	19000	19350	19500
ASII	5775	0.0	5808	5708	5742	5842	5908
GOTO	121	0.0	122	116	118	124	128
BBNI	8800	0.3	8833	8683	8742	8892	8983
AMRT	2850	0.4	2863	2803	2827	2887	2923
MDKA	3990	-0.2	4020	3910	3950	4060	4130

Top Net Foreign Order Buy

	Daily	Weekly	Monthly	Quarterly
1	BUMI	TLKM	BBRI	MDKA
2	MDKA	GOTO	MDKA	BBRI
3	AMRT	MDKA	TLKM	BBNI
4	ERAA	BUMI	PTBA	ANTM
5	MEDC	PTBA	ESSA	BUMI
6	BSDE	NSSS	MEDC	PTBA
7	INTP	CPIN	ERAA	MEDC
8	ACES	AMRT	BUMI	BRPT
9	GGRM	HMSP	INCO	ESSA
10	ISAT	ERAA	AMRT	HRUM
11	EXCL	ISAT	BRPT	JSMR
12	MTEL	MEDC	CTRA	INKP
13	CUAN	BUKA	MTEL	ERAA
14	ADMR	CTRA	NSSS	SIDO
15	ESSA	APIC	AGII	MIKA

Source: Samuel Star, Bursa Efek Indonesia

Top Net Foreign Order Sell

	Daily	Weekly	Monthly	Quarterly
1	BBCA	BBCA	BBCA	BBCA
2	BBRI	BBRI	ARTO	BMRI
3	ASII	ASII	ADRO	ASII
4	BMRI	BMRI	ASII	GOTO
5	BBNI	ANTM	ANTM	ARTO
6	INCO	ADRO	UNTR	ISAT
7	TLKM	ARTO	UNVR	AMRT
8	KLBF	BBNI	ICBP	ADRO
9	ARTO	UNTR	INDF	BTPS
10	UNVR	UNVR	BBNI	MNCN
11	NATO	INDF	ADMR	TBIG
12	ITMG	LPPF	ISAT	ACES
13	ANTM	BBTN	BTPS	MTEL
14	INDF	KLBF	LPPF	GIAA
15	INDY	PGAS	MNCN	ADMR

Source: Samuel Star, Bursa Efek Indonesia

Recommendation Charts

Buy	Last Price	1D %Ch	Pivot	Support 2	Support 1	Resistance 1	Resistance 2
BSDE	995	4.7	978	928	962	1012	1028



BSDE breakout triangle pada resisten 985. Target resisten mayor berikut bisa ke 1,025.

Buy	Last Price	1D %Ch	Pivot	Support 2	Support 1	Resistance 1	Resistance 2
MTEL	720	3.6	712	687	703	728	737



MTEL rebound dalam uptrend channel. Antisipasi kembali uji flip level 755.

Buy	Last Price	1D %Ch	Pivot	Support 2	Support 1	Resistance 1	Resistance 2
TRON	288	6.7	283	263	275	295	303

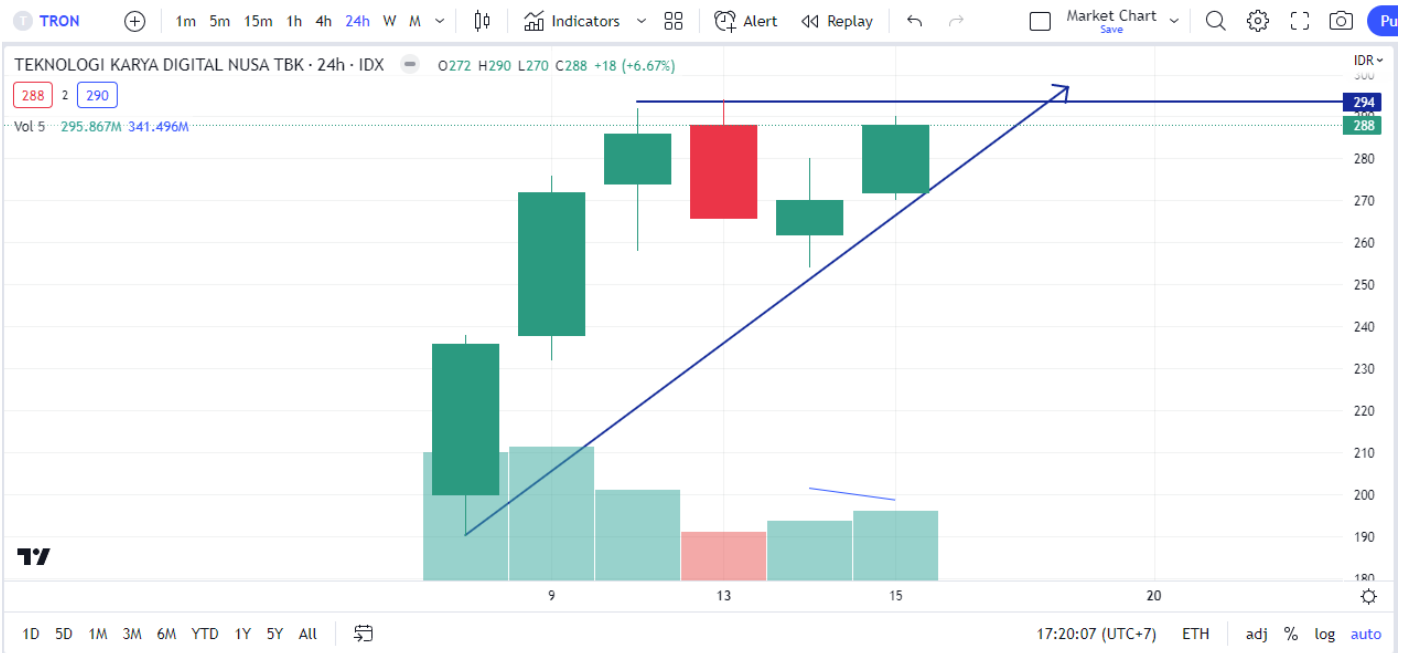

TRON uji resisten triangle di 294 dengan marubozu. Antisipasi akan breakout all-time high.

Sell	Last Price	1D %Ch	Pivot	Support 2	Support 1	Resistance 1	Resistance 2
BBYB	510	-6.4	518	493	502	527	543



BBYB breakdown triangle di 590 dengan marubozu. Waspada lanjut tertekan selama downtrend line solid.

Technical Analysis Glossary

Support	: Level harga dimana berpotensi menahan penurunan lebih lanjut
Resistance	: Level harga dimana berpotensi menahan kenaikan lebih lanjut
Breakout	: Pergerakan harga melewati Resistance dari bawah ke atas. Mengindikasikan Uptrend
Breakdown	: Pergerakan harga melewati Support dari atas ke bawah. Mengindikasikan Downtrend
Throwback	: Penurunan paksa pasca Breakout. Maksimum penurunan menguji Support yang berasal dari Resistance yang baru saja di-Breakout
Pullback	: Kenaikan paksa pasca Breakdown. Maksimum kenaikan menguji Resistance yang berasal dari Support yang baru saja di-Breakdown
Technical Rebound	: Kenaikan yang terjadi setelah harga menyentuh level Support
Technical Correction	: Koreksi yang terjadi setelah harga menyentuh level Resistance
Bullish Continuation	: Pergerakan yang mengindikasikan Uptrend sebelumnya akan berlanjut
Bearish Continuation	: Pergerakan yang mengindikasikan Downtrend sebelumnya akan berlanjut
Bullish Reversal	: Pergerakan yang mengindikasikan Downtrend sebelumnya berubah menjadi Uptrend
Bearish Reversal	: Pergerakan yang mengindikasikan Uptrend sebelumnya berubah menjadi Downtrend
Up Trendline	: Support Diagonal kearah atas yang menandakan pergerakan Uptrend
Down Trendline	: Support Diagonal kearah bawah yang menandakan pergerakan Downtrend
Day Trading	: Strategi trading dengan Holding Period selama 1 hari sampai 2 minggu
Swing Trading	: Strategi trading dengan Holding Period sampai 3 bulan
Bottom Fishing	: Strategi trading dengan membeli saham yang telah turun cukup dalam

Research Team			
Prasetya Gunadi	Head of Equity Research, Strategy, Banking	prasetya.gunadi@samuel.co.id	+6221 2854 8320
Lionel Priyadi	Macro Equity Strategist	lionel.priyadi@samuel.co.id	+6221 2854 8854
Alkosar Marga Rangi	Economist	alkosar.marga@samuel.co.id	+6221 2854 8144
Muhamad Alfatih, CSA, CTA, CFTE	Senior Technical Analyst	m.alfatih@samuel.co.id	+6221 2854 8129
William Mamudi, CFTE, CMT, CCT	Senior Technical Analyst	william.mamudi@samuel.co.id	+6221 2854 8382
Yosua Zisokhi	Cement , Cigarette, Paper, Plantation, Telco Infra, Chemicals	yosua.zisokhi@samuel.co.id	+6221 2854 8387
Paula Ruth	Telco, Digital Banks	paula.ruth@samuel.co.id	+6221 2854 8332
M. Farras Farhan	Media, Poultry, Oil & Gas, Technology	farras.farhan@samuel.co.id	+6221 2854 8346
Pebe Peresia	Automotive, Consumer Staples, Retail	pebe.peresia@samuel.co.id	+6221 2854 8339
Juan Oktavianus Harahap	Coal, Metal Mining	juan.oktavianus@samuel.co.id	+6221 2854 8846
Jonathan Guyadi	Banking, Healthcare	jonathan.guyadi@samuel.co.id	+6221 2854 8321
Adolf Richardo	Editor	adolf.richardo@samuel.co.id	+6221 2864 8397
Ashalia Fitri Yuliana	Research Associate	ashalia.fitri@samuel.co.id	+6221 2854 8389
Abraham Timothy	Research Associate	abraham.timothy@samuel.co.id	+6221 2854 8322
Daniel Aditya Widjaja	Research Associate	daniel.aditya@samuel.co.id	+6221 2854 8322
Laurencia Hiemas	Research Associate	laurencia.hiemas@samuel.co.id	+6221 2854 8392

Equity Institutional Team			
Benny Bambang Soebagjo	Head of Institutional Equity Sales	benny.soebagjo@samuel.co.id	+6221 2854 8312
Ronny Ardianto	Institutional Equity Sales	ronny.ardianto@samuel.co.id	+6221 2854 8399
Anthony Yunus	Institutional Equity Sales	anthony.yunus@samuel.co.id	+6221 2854 8314
Widya Meidrianto	Institutional Equity Sales	widya.meidrianto@samuel.co.id	+6221 2854 8317
Fachruly Fiater	Institutional Sales Trader	fachruly.fiater@samuel.co.id	+6221 2854 8325
Lucia Irawati	Institutional Sales Trader	lucia.irawati@samuel.co.id	+6221 2854 8173
Alexander Tayus	Institutional Equity Dealer	alexander.tayus@samuel.co.id	+6221 2854 8319
Leonardo Christian	Institutional Equity Dealer	leonardo.christian@samuel.co.id	+6221 2854 8147

Equity Retail Team			
Joseph Soegandhi	Head of Equity	joseph.soegandhi@samuel.co.id	+6221 2854 8872
Damargumilang	Head of Equity Retail	damargumilang@samuel.co.id	+6221 2854 8309
Denzel Obaja	Head of Community & Partnership	denzel.obaja@samuel.co.id	+6221 2854 8342
Clarice Wijana	Head of Equity Sales Support	clarice.wijana@samuel.co.id	+6221 2854 8395
Gitta Wahyu Retnani	Equity Sales & Trainer	gitta.wahyu@samuel.co.id	+6221 2854 8365
Vincentius Darren	Equity Sales	darren@samuel.co.id	+6221 2854 8348
Michael Alexander	Equity Sales	michael.alexander@samuel.co.id	+6221 2854 8369
Sylviawati	Equity Sales	sylviawati@samuel.co.id	+6221 2854 8112
Wandha Ahmad	Equity Sales	wandha.ahmad@samuel.co.id	+6221 2854 8316
Lie Eva	Equity Sales	eva.marcelina@samuel.co.id	+6221 2854 8313
Handa Sandiawan	Equity Sales	handa.sandiawan@samuel.co.id	+6221 2854 8302
Wahyudi Budiyo	Dealer	wahyudi.budiyo@samuel.co.id	+6221 2854 8152

Fixed Income Sales Team			
R. Virine Tresna Sundari	Head of Fixed Income	virine.sundari@samuel.co.id	+6221 2854 8170
Rudianto Nugroho	Fixed Income Sales	rudianto.nugroho@samuel.co.id	+6221 2854 8306
Sany Rizal Keliobas	Fixed Income Sales	sany.rizal@samuel.co.id	+6221 2854 8337
Safitri	Fixed Income Sales	safitri@samuel.co.id	+6221 2854 8376
Nadya Attahira	Fixed Income Sales	nadya.attahira@samuel.co.id	+6221 2854 8305

DISCLAIMERS :Analyst Certification : The views expressed in this research accurately reflect the personal views of the analyst(s) about the subject securities or issuers and no part of the compensation of the analyst(s) was, is, or will be directly or indirectly related to the inclusion of specific recommendations or views in this research. The analyst(s) principally responsible for the preparation of this research has taken reasonable care to achieve and maintain independence and objectivity in making any recommendations. This document is for information only and for the use of the recipient. It is not to be reproduced or copied or made available to others. Under no circumstances is it to be considered as an offer to sell or solicitation to buy any security. Any recommendation contained in this report may not be suitable for all investors. Moreover, although the information contained herein has been obtained from sources believed to be reliable, its accuracy, completeness and reliability cannot be guaranteed. All rights reserved by PT Samuel Sekuritas Indonesia